WATCHES
Large Stock of Best Makes
JOHN MORTON,
Watchmaker and Jeweller,
48/49 NASSAU STREET
DUBLIN

DOGS.
EVERYTHING for the DOG
Complete Range
MEDICINES, FOODS, ETC.,
STOCKED AT
HAYES, CONYNGHAM & ROBINSON, Ltd.,
12 GRAFTON ST.

HOLIDAYS
ARE APPROACHING
Have Your SUIT or COSTUME CLEANED
PULLARS THE CLEANERS
122 Stephen's Green, Dublin.
Works—Dublin. 'Phone 51233.

SPECIAL EXTRA

The Irish Times

14 PAGES. PRICE 2D. DUBLIN, THURSDAY, JUNE 27, 1935. VOL. LXXVII. NO. 24,327.

27 JUN 1935

Births, Marriages, and Deaths (which in all cases must be authenticated), 3 lines, 2/6; each additional line, 1/0.

Irish Times 'Phone Numbers. — Dublin — 23062; Cork—1506; Belfast—1787; London—Central 4359. Belfast Office—13 Donegall Street. London Office—59 Fleet Street.

BIRTHS.

BELL—June 23, 1935, at Miss Jackson's, 13 Upper Leeson street, to Gertrude, wife of Edward D. Bell, P.C., 24 Innismaan road, Whitehall, Dublin, a daughter.

McKENNY—June 23, 1935, to Ada Alexandra (née Daunt), wife of Charles Neil McKenny, Paradise place, Drogheda, a daughter.

MARRIAGES.

CREAN and FURLONG—June 11, 1935, at the Church of the Three Patrons, Rathgar, with Nuptial Mass, by the Rev. C. P. Crean, C.C. (brother of the bridegroom), assisted by Rev. J. Hurley, C.C., and Rev. P. J. Morris, S.J., John B., eldest son of John B. Crean and the late Mrs. Crean, 65 Palmerston road, Dublin, to Eva, youngest daughter of the late Thomas J. Furlong and Mrs. Furlong, 32 Garville avenue, Rathgar.

DUNKERLEY and BYRNE—June 11, 1935, at St. Patrick's Church, Monkstown, by the Rev. Vincent Byrne, S.J., Walter, younger son of Mr. and Mrs. James Dunkerley, Strada Ridolfo, Sliema, Malta, to Anne, youngest daughter of the late George Byrne, Teavo Na Grena, Monkstown, Dublin.

EYRES and SIDES—June 22, 1935, at Ramoan Parish Church, Ballycastle, County Antrim, by Rev. N. St. G. Sides, assisted by Rev. Canon Sides and Rev. T. C. Topley, Rector, Harold Temperley Eyres, elder son of Dr. and Mrs. Eyres, Richmond, Yorks., to Janie, second daughter of the late Rev. J. R. and Mrs. Sides, of County Donegal.

WILLIAMS and McELWEE—June 18, 1935, at St. Mary's, Donnybrook, by Rev. H. B. Dobbs, Algernon Edward, elder son of Mr. and Mrs. W. Williams, Flax Burton, St. Kevin's Park, Dartry, to Eileen Dora, only daughter of Mr. and Mrs. C. B. McElwee, Lairg, Merlyn Park, Ballsbridge, Dublin.

DEATHS.

DILLON—June 26, 1935, at his sister's residence, 6 Mill street, Galway, George Dillon, fourth son of the late Mr. and Mrs. Thomas Dillon, Galway. Funeral at 12 o'clock to-day (Thursday) to New Cemetery. No flowers.

LAWLER—June 25, 1935, at his residence, Riverview, Newtownbarry, Dr. William C. Lawler, R.I.P. High Mass and Funeral Office at Newtownbarry Parish Church at 12 noon (summer time) to-day (Thurs-day). Funeral immediately afterwards to New Cemetery, Newtownbarry. No flowers.

MOORE—June 25, 1935, at a Nursing Home, London, Jessie, beloved wife of Robert H. Moore.

ORMSBY—June 24, 1935, at Torquay, Nina, eldest daughter of the late J. Y. Ormsby, of Ballinamore, County Mayo.

ROBERTS—June 25, 1935, at 37 Grosvenor square, Rathmines, William (late Customs and Excise), beloved husband of Mary Roberts. Funeral private. No flowers.

ROONEY—June 26, 1935, at a Private Home, Dublin, Annie Rooney, of 2 Prince Arthur terrace, Rathmines, widow of Joseph Rooney, the Ulster Bank, Ballina, County Mayo. R.I.P. Remains will be removed this (Thursday) evening at 8.30 o'clock to Church of Our Lady of Refuge, Rathmines. Funeral by motor to Leigue Cemetery, Ballina, immediately after 8 o'clock Mass, to-morrow (Friday) morning.

STARKEY—June 25, 1935, at Innishannon Dun Laoghaire, William Clement Starkey, beloved husband of Sadie Starkey. Funeral private. No flowers.

ANNOUNCEMENTS received late for this Column will be found on Page 6.

'Phone : 61276. NICHOLS, Estbd. 1814.
COMPLETE FUNERAL FURNISHERS.
LOMBARD STREET (WESTLAND ROW).
Coffins, Horse and Motor Funerals, etc.
PRIVATE MORTUARY.

FUNERAL REQUISITES OF EVERY DESCRIPTION.
1832 WALLER, 1932
DENZILLE STREET (Re-named Fenian street), MERRION SQUARE.
PRIVATE MORTUARY.
DAIMLER MOTOR HEARSES AND CARS.
'Phone : 61275. Wires—"Undertaker, Dublin."

MILLER AND CO., LTD. BRAY
FUNERAL DIRECTORS. Superior Motor Hearses.
'Phone : Bray 117. Wires—"Collier, Bray."

Ramsay's Wreaths Floral Designs
Telegrams : Violets, Dublin
Telephone—43674
50 NASSAU STREET
Florists H.M. the King.
Prompt Despatch. Fresh Flowers.
Nurseries : Ballsbridge.

SHIPPING.

NEW ZEALAND VIA PANAMA CANAL
(Through bookings to Australia.)
CABIN CLASS MAIL STEAMERS.
TOURIST CLASS MAIL STEAMERS.
REGULAR SAILINGS.
SHAW, SAVILL & ALBION LINE,
34 Leadenhall street, E.C.3; or Cunard White Star, Ltd., Queenstown and Dublin.

ANCHOR LINE
TO NEW YORK.
†Transylvania....July 4 ‡Caledonia .....July 17
†California ....July 10 †California .....July 31.
‡ From Londonderry. † From Belfast.
Anchor Line, Foyle Street, Londonderry; 1-5 Victoria Street, Belfast; or Local Agents.

SEA TRIPS & TOURS.
BIBBY LINE.
FIRST CLASS PASSENGERS ONLY.
FORTNIGHTLY SAILINGS
MEDITERRANEAN CRUISES.
Gibraltar, return fare, £16
Marseilles, return fare, £20
Port Said, return fare, £35
EGYPTIAN TOUR—32 DAYS.
SIX DAYS IN EGYPT. Inclusive Return Fare £40.
7-DAY CONTINENTAL CRUISES
LONDON, HAMBURG, ANTWERP, LIVERPOOL.
£8 8/- to £10 10/-
Including Third Class Rail Ticket Liverpool London
For Illustrated Booklet Apply
BIBBY BROS & CO., 6 WATER STREET, LIVERPOOL;
22 Pall Mall, London, S.W.1; or Passenger Agencies

Health & Pleasure CRUISES
to the
ORKNEY & SHETLAND ISLES
and to CAITHNESS
From LEITH and ABERDEEN
JUNE to SEPTEMBER
Inclusive Cruises from £3-10/- to £7.
also 12 days' Holiday including week at ST. MAGNUS HOTEL HILLSWICK, SHETLAND.
£12 and £11-10/-
Write for full particulars to
The NORTH of SCOTLAND & ORKNEY & SHETLAND STEAM NAVIGATION CO. Ltd.
Dept. 37 LOWER PLACE, LEITH, or for HEAD OFFICE
Dept. 37 MATTHEWS QUAY, ABERDEEN.

£10 TO £500
Advances made Daily through the Post.
With or Without Security
M. BOLAND,
68 Charlemont St., Dublin.
PHONE 51725.

BELFAST ADVERTISERS.
Advertisements for next day's issue are received at our Branch Office, 13 Donegall street, up to 5.0 p.m.
Telephone—Belfast 1787.

MISCELLANEOUS.

A CLIENT requires Loan of £3,000; good security. Particulars from WM. C. HOGAN and SONS, Solicitors, 3 Lower Merrion street, Dublin.

WHEN visiting Kingstown call at McKEONE'S, The Corner Shop, for Tamilese Tea.

MUSICIANS WANTED—ALL INSTRUMENTS. MEN ONLY. MUST BE FIRST CLASS.
APPLY IN WRITING ONLY TO
THE MUSICAL DIRECTOR,
DUBLIN THEATRE COMPANY,
HAWKINS STREET, DUBLIN.

BROADCASTING. HOME AND ABROAD PROGRAMMES. PAGE FOUR.

JOHN C. PARKES and SONS, LTD., Coombe, Dublin. RANGES, GRATES, BATHS, FENDERS and KERBS.

BROOKS, THOMAS and CO., LTD., DUBLIN. CELOTEX and THERMOTEX BUILDING BOARDS. Damp Proof, Sound Deadening, and Insulating.

DOLLYMOUNT—FOR SALE, at very reasonable price, SEMI-DETACHED, NON-BASEMENT HOUSE, with garden of quite unusual charm; House is fitted internally with modern labour-saving improvements, and is in perfect repair; southern aspect and lovely views.
JAMES H. NORTH and CO., 110 GRAFTON STREET.

ANNE LYNCH'S TEAS.

SHOES OF CHARACTER. LADIES' and Men's Shoes to Measure. STOCK SIZES FROM 45/-. L. J. Watkins 77 78 Dame street, Dublin

LOANS ON REVERSIONS, LIFE INTERESTS arranged.

DAVID DRIMMIE and SONS, INSURANCE and MORTGAGE BROKERS, Dame House, 24 Dame street, Dublin. 'Phone—21258. 'Grams.: "Drimmie, Dublin."

SATURDAY'S "IRISH TIMES." ADVERTISERS will greatly oblige by sending their copy of advertisements for Saturday's issue of this paper this afternoon or before noon on Friday. Copy received later cannot be guaranteed publication in Saturday's issue. THE MANAGER.

BALBRIGGAN—name of a famous firm and a famous stocking.

YOU CAN'T BETTER THE BEST. I MUST have the "CAPITAL" Tea. (Regd.) FOR VALUE.

THOMPSON'S Super Blades for GILLETTE RAZORS, guaranteed satisfaction, 3/- per packet, post free.—12 NASSAU STREET, DUBLIN

HOUSEHOLD GOODS CUTLERY, ALUMINIUM AND ENAMEL WARE. BRUSHES FOR EVERY PURPOSE. THOS. DOCKRELL, SONS & CO., LIMITED, DUBLIN

TULLAMORE—The "Irish Times," the "Weekly Irish Times," and the "Irish Field" can be had at 7.30 o'clock each morning from Mr. M. F. GORRY, Harbour street.

CARSON'S PURE LIQUID PAINTS AND SPECIALITIES. Write for Catalogue.—CARSON'S, 22 Bachelor's Walk, Dublin.

BROWNE AND NOLAN, LTD., 41 & 42 NASSAU ST. SOLID OAK OFFICE DESK. IRISH MADE & FULLY GUARANTEED. 54" x 30" price 10 Gns. 45" x 26" .. £7 10s. 0d.

BRANCOLITE. An Effective Wood Preservative.

BAKENDALE & CO., LTD., Capel St., Dublin

WHEN Irish People Gathered Gold. See the "Weekly Irish Times" to-day. Price two-pence.

THE CULLENS should see the "Irish Family Names" feature in the "Weekly Irish Times", to-day. Price twopence.

KEEP your Wireless Accumulator in Order (Illustrated). See the "Weekly Irish Times" to-day. Price twopence.

SHIPPING.

BLUE STAR
TO
SOUTH AMERICA,
PERNAMBUCO, RIO DE JANEIRO, SANTOS, MONTEVIDEO, BUENOS AIRES.
Lisbon, Madeira and Teneriffe. From London.
"AVILA STAR" ... July 13 and Sept. 14
"ANDALUCIA STAR" ... July 27 and Sept. 28
"ALMEDA STAR" ... *Aug. 17 and Oct. 26
Other Lines Return Tickets interchangeable with Blue Star.
*EXCEPTIONAL BRAZILIAN TOUR, £81.
Leave London, "ALMEDA STAR" .....17th Aug.
Arrive Rio de Janeiro ..... 1st Sept.
Returning by "ANDALUCIA STAR" ... 3rd Sept.
Due London ..... 19th Sept.
A UNIQUE OPPORTUNITY is afforded to make this Tour via Lisbon, Madeira, Teneriffe, and Pernambuco, to the most beautiful country in the World at an ideal time of the year.
First-class throughout—35 days—10,700 miles of sunshine—£81.

"ARANDORA STAR" CRUISES
Before planning your next Cruise be sure to obtain a copy of the "ARANDORA STAR" ALL THE YEAR Cruising Brochure, free on request.
For further information apply BLUE STAR LINE, London, 3 Lower Regent St.; or Hewett's Travel Bureau, Dublin; Irish Travel Agency, Dublin; Thos. Cook and Son, Dublin and Belfast; McCalla and Co. Belfast; or Local Agents.

INDIA AND SOUTH AFRICA.
ELLERMAN'S
CITY AND HALL LINES.
BOMBAY £57. COLOMBO £38. CALCUTTA £42

	L'pool	M'seille	Destination
City of York	July 6	—	Colombo and Calcutta
City of Baroda ..	July 24	Aug. 1	Bombay and Karachi

SOUTH AFRICA for £40.
BY ELLERMAN AND BUCKNALL LINE
City of Simla ... (June 29) London via Cape Town, Port Elizabeth, East London
City of Marseilles (July 27) Madeira to Durban, Natal
LONDON : 104-6 Leadenhall st., E.C.3. Tel. Ave 9340
LIVERPOOL : Tower Buildings .. Cent. 3840
GLASGOW : 75 Bothwell street .. Cent. 9222
Sailings subject to alteration without notice.

BURNS & LAIRD LINES
(Incorporated in Scotland).
DUBLIN/GLASGOW SERVICE.
WEEK ENDING JUNE 29th.
MONDAY, WEDNESDAY THURSDAY, FRIDAY AND SATURDAY AT 6.30 P.M.
NO SAILING ON TUESDAY.
All Passengers Luggage, Goods and Live Stock carried subject to conditions specified on the Company's Sailing Bills.
General Office : 73 NORTH WALL. 'Phone 43541
Passenger Office : 16 WESTMORELAND STREET. 'Phone 21348. Telegrams—"Burnsliard".

Cunard White Star
"Queen Mary," the world's masterpiece nearing completion.
NEW YORK & BOSTON
from
COBH
†Georgic June 30 Scythia July 21
Laconia July 7 †Georgic July 28
†Britannic July 14 Laconia Aug. 4
†Not calling Boston.
From GALWAY.
Samaria June 30 Carinthia Aug. 11
Samaria July 28 Samaria Aug. 25
Through connections to Australasia and Far East.
ATLANTIC HOLIDAYS—Thrilling programme of new tours in U.S.A. and Canada.
For further particulars apply, Cunard White Star Ltd., Dublin, Cobh, Liverpool or local agents.

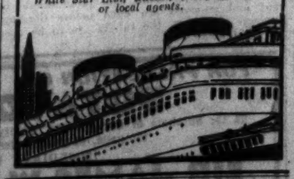

PRIVATE LOANS FROM £20 UPWARDS.
CENTRAL TRUST, LTD.
17 CLARE STREET, DUBLIN.

PREVENTING POTATO BLIGHT—Page 2

MISCELLANEOUS.

£155 BUYS a 3 Cwt. Morris Delivery Van—The finest value obtainable. Sole importers, G. A. BRITTAIN, Ltd., Portobello, Dublin.

FOR Summer Travelling in economy and comfort try the new 8 h.p. Ford, £155 ex works. Get in touch with us to-day.—SMITHFIELD MOTOR CO., LTD., Smithfield, Dublin. 'Phone : 22321-2-3.

PACKING HAMPERS AND HAND BASKETS,
BUTCHERS' and GROCERS', NOW IN STOCK AT RICHMOND NATIONAL INSTITUTION FOR THE BLIND,
41 UPPER O'CONNELL STREET, DUBLIN.

Seagull Outboard Motors from £26
Inspection Invited.
LINCOLN AND NOLAN, LTD., 57 and 58 Lr. Baggot St., Dublin.

IRISH SALMON
Large Supplies
at SAWERS
Whole Fish, 5-6 lbs.
per 1/1 lb.
SAWERS (Ireland) LTD.,
3 CHATHAM STREET
(off Grafton Street).
'Phones : 21643-4-5.

Established 1856.
FRENGLEY BROTHERS, Ltd.
5 CROW STREET - - DUBLIN
Reliable Gentlemen's Wrist Watches, lever movement, jewelled, 3 years' guarantee, £1-12-6
Ladies' Distinctive and Attractive Wristlet Timekeepers, lever movement, jewelled, 3 years' guarantee - - - - £2-0-0
A Large Variety of Clocks in Stock.
Repairs executed by Expert Craftsmen at reasonable prices; prompt work.

BOARDING AND HOTELS.

BRAY—The Royal Hotel; comfort, service and first class catering; special reduced terms for permanent residents. Write for particulars. 26 —

BANGOR, Co. Down—Strand Hotel, sea front; convenient all amusements. For terms, apply Manager. 25 —

BANGOR, Ulster—Board Residence, comfortable, good catering; 6/- daily.—Mrs. Lawther, 71 Brunswick road. 8 x

BANGOR, Ulster—Kinnegar Boarding House, 52 Queen's Parade; facing sea; excellent catering.—Miss Gwinnett. 10 x

BANGOR, Co. Down—Royal Hotel, esplanade; rebuilt; every modern convenience.—W. P. O'Hara, Proprietor. 27 x

BANGOR, Ulster—Select Board Residence; minute sea, rail, 7/- day.—Courtney, 76 Southwell road. 25 D

BANGOR (Ulster)—Elmarest Private Hotel, 28 sea-cliffs road; es 'tone, central.—Bovaird

BLACKPOOL, NORTH SHORE. PRIVATE HOTEL, spacious frontage, facing Irish Sea; newly erected; every modern convenience; only 10 ACRES; lounge, smokeroom, lift; 26 years in catering trade. Owned and managed by H. and J. Mann

BLACKPOOL.—"Ostrey," 82 Adelaide street. Adjoins Winter Gardens and Prom. 13S bedrooms, h. and c. water, lounge. Board 7/8 daily. Midday dinner. 'Phone 3177. 29 x

CO. Donegal—Visitors received, select Guest House, near river and sea; good trout and salmon fishing; near Bundoran; terms moderate. 25 x

"Z 3350. Visitors," this office. 25 F

COLWYN Bay—Broadlew for happy holiday; every comfort. Write tariff. 26 x

DUBLIN—6/6. Grand Hotel, Westland Row; bed, bath, breakfast.—J. O'Riordan, Proprietor.

DUBLIN—"Savoy," Central Prom.; h. and c. all bedrooms; facing sea; lift.—F. Bixby. 64 7

DUBLIN—"Arandora," excellent accommodation; central; fully licensed; T.B.B., from 5/-.—P. Bird. 78 6

DOUGLAS—"Greenwood," Prom., minute Pier; Board Residence, liberal table; running water bedrooms.—Magee. 54 6

DOUGLAS — Woodland Towers, Onchan, near Douglas—Terms moderate; ask for booklet.—Kniveton 18 x

DOUGLAS—"Merridale," Empire ter., central Prom.; Board Residence; excellent cuisine. Write Booklet. E. Keig 54 x

DOUGLAS—Rothbury Buck's road—Tea, bed, breakfast, 4/6; cue to door; recommended.—Christian 18 x

GUEST House, Skerries, for holidays; excellent cuisine; beautifully situated. Terms apply Proprietress. 25 F

LLANDUDNO—St. David Private Hotel—Finest position, Grand Promenade, opposite Pier Entrance Excellent Cuisine, from 8/6. —

LLANDUDNO — Glenormes Pte. Hotel, central Promenade, fac. sea; h.c. water in all bedrooms; terms mod.; dining from house.—Manager. 1 x

LLANDUDNO—Moseley, Boarding Establishment, N. Parade, facing sea; h. and c. water in bedrooms; moderate. Tel. 6800—Underwood. 25 x

LLANDUDNO—Salcombury, Board Residence, best position promenade, opposite bandstand; central for all amusements; liberal table; bathing from house. Terms from 2½ guineas. Illust.—Miss Worsfold. 20 x

PRIVATE hotel, 52 Blessington street—Bed, Breakfast, 4/6; permanent boarders moderate; central. 24 E

PORT Erin—Carlton, Promenade, sea front, opposite; h. and c. all rooms; electric.—Cassleis. 54 15

PORTRUSH—Sandy Road Hotel, sea front; large public rooms, electric light, 60 bedrooms (h. and c.); convenient to golfing, golf tennis. Tariff, Mrs. McFarlane. 52 16

PORTRUSH—Claudbur House, beautifully situated, overlooking Golf Links; own farm produce; moderate tariff; car accommodation free.—Mrs. Rankin. Telephone 83 52 18

PORTRUSH—Malvern House, Main street, overlooking West Bay; excellent catering; moderate terms.—Mrs. Moore. 21 x

PORTRUSH—"The Leander," excellent sea view, southern aspect, good catering; moderate Phone 67.—Mrs. Lee. 22 x

PORTRUSH—Windsor Hotel, close to sea, airy rooms, separate tables, comfortable.—Creswell 17 x

PORTSTEWART—"Ivanhoe," on promenade, sea; Boarding comfortable; terms moderate.—Mrs. Cubitt. 17 x

ROTHESAY—Beechwood Private Hotel, every comfort, near pier, private grounds; moderate terms. Write Booklet. 29 x

SOUTHPORT—Windsor Lodge, 48 Duke street, sea; Lord street; Brd. 6/6. H. and Bft., 4/-.—Edmonds. 21 5

SEAVIEW Hotel, Dysart, Achill Island, comfortable, moderate; special terms for families.—McNally. 19 x

TRAMORE—"Westville" Guest House awaits your application for holiday comfort and contentment

WESTCOVE Hotel, Castlecove, Co. Kerry—Beautifully situated, overlooking Kenmare Bay, amidst entrancing scenery, boating, bathing, mountaineering, fishing, tennis, hot and cold baths; beauty rest beds throughout; moderate terms. Apply Proprietress. 25 B

12 WINDSOR terrace, Kingstown, sea front. Bookings now for Holidays and Horse Show; terms moderate.—Gallagher. 22 D

EVENTS IN IRELAND are fully summarised in the "WEEKLY IRISH TIMES," with illustrations. Price Twopence.

KELLETTS
Sale
STARTS TO-DAY
EVERYTHING GENUINELY REDUCED
Early shopping secures choice of bargains
KELLETTS of GEORGE'S St., Dublin.

HOTELS AND HOLIDAY RESORTS.

DUBLIN'S MOST COMFORTABLE HOTEL.
100 Bedrooms, all with spiral spring beds, and each with h. and c., and e.l. over beds; good bathrooms. Choice food. Electric silver grill. First class bar, smoking room, writing room, three lounges, ladies' lounge, electric lift. Night porters. Bedroom and bath from 5/6 (no extras). Special terms for prolonged stay. Telephone 22341 (2 lines). Telegrams—Central. Specially Appointed Hotel, A.A. and R.I.A.C. 3-Star.
NO BETTER LUNCH IN DUBLIN—4-Course, 2/-; 5-Course, 2/6. BOOK NOW FOR
Additional Dining Room & Grill Room Accommodation has been provided. HORSE SHOW.
CENTRAL South Great George's street, Exchequer st., and Dame Court.

THE DOLPHIN HOTEL & RESTAURANT, LTD.,
ESSEX STREET
(OFF PARLIAMENT STREET.)
LUNCH. Table d'Hote 2/6
DINNER. Table d'Hote 5/-
BED and BREAKFAST 7/6
Separate Tables. Fully Licensed.
Central Position. 2 minutes' walk from Dublin Castle. Wedding Breakfasts a Speciality. Telegrams—Dolphin, Dublin. 'Phone—21605.

BUSWELL'S HOTEL,
MOLESWORTH STREET, and
POWER'S HOTEL,
KILDARE STREET.
Under same management. Both centrally situated. Fully licensed, up-to-date and moderate. Rolls-Royce Hire Service.
Telephone—62931 and 62971. Visitors—62494.

DUBLIN SERVICE FLATS,
28 UPPER PEMBROKE STREET.
Telephone—62888.
Room, Breakfast, Bath, 7/6.
Weekly rate from 2½ gns.

ROYAL MARINE HOTEL,
DUN LAOGHAIRE (KINGSTOWN).
Facing Dublin Bay. Opposite Mail Boat Pier and Rail Terminus. ALL ROOMS H. and C. WATER. ELEVATOR. GARAGES NEAR GOLF LINKS. NOTED FOR WEDDINGS AND RECEPTIONS. 'Phone—180 (3 lines). Wire—"Comfort." Illustrated Booklet on application.

COME TO
STRAND HOTEL,
ROSSLARE,
FOR A REAL GOOD GOLFING HOLIDAY.
CHILDREN SPECIALLY CATERED FOR DURING EARLY SEASON.
SEA-WATER BATHS.
Wires—Kelly, Strand. 'Phone—Rosslare No. 1.

BUNDORAN—IMPERIAL HOTEL. Excellent Cuisine, every convenience, terms moderate. M. FLANIGAN, Proprietress.

REDUCED RATES.
ROYAL HOTEL, LONDON,
WOBURN PLACE, RUSSELL SQUARE.
ONE OF THE FINEST AND LARGEST.
777 Rooms, fitted Heating and H. and C. Water, Bath, etc. ONE PRICE ONLY 5/9
Full Table d'Hote Breakfast, Optional, 2/-. Popular priced, licensed Restaurant and Tea Shop.

STRAND IMPERIAL HOTEL,
STRAND, LONDON, W.C.2.
Telegrams—Bicourts, Estrand.
Bath, Bed and Breakfast, 8/6.
Convenient and Comfortable.

LONDON is more enjoyable when you stay at CROFTON HOTEL, 14 Queen's Gate, S.W.7 (Western 7200), one of the best residential hotels in town. 1 min. Park & Albert Hall. H. & C. P.O. Phones. Lift. Night porter. Garage. Fr. 4 gns. wkly., 15/- dly. 9/6 B.B. & B. Under the experienced control of the Proptrs. of the famous "RIVIERA" Hotels, TORQUAY and SIDMOUTH.

LONDON—DEAN HOTEL, Oxford st., W. Centre. Shops, Theatres. Rooms, lift, bath, attendance. Single room fr. 8/6; double fr. 15/-; h. and c. water all rooms. Grams: "Teideanha Rath," London.

SOUTHPORT—Clifton Hotel. Promenade. A.A. Fully equipped. Elec. Lift. Orch. Tennis. Golf. Bathing. Garage. 'Phone 4141. Grams: Marine.

HARROGATE—IMPERIAL HYDRO, opposite Pump Room, near Baths and Valley Gardens. Physician. Lift. Telephone—2812. MANAGERESS

BARMOUTH — The Gem of North Wales—MOUNT ARGUS—The most attractive Hotel. Tennis, Billiards, Dancing. Mod. Terms. No Extras.

COLWYN BAY — THE GATEWAY TO WONDERFUL WALES.
For Holiday by Mountain, Moor and Sea. All Sports and Entertainments. Sea and Pool Bathing. Illstd. Guide (Post 2d.) from Dept. 12, Town Hall. Travel L.M.S. Express Trains at 1d. a mile

RHOS-ON-SEA—Inishmore Private Hotel, facing sea, 1 min from swimming pool.—ANGUS.

DOUGLAS—VILLIERS' HOTEL—100 bedrooms, h. and c.; orchestra. Bed and Breakfast from 6/6; full board from 10/6. MANAGERESS

DOUGLAS—CASTLE MONA HOTEL. A.A. and R.A.C. appointed. Tel. 481. Secluded in own Grounds. H. and c. all bedrooms. Central heating. Liberal table. Most reasonable terms.

DOUGLAS—HOTEL SEFTON—Fully Licensed; centre of Promenade; accommodate 200; h. and c. water all rooms; orchestra; lift; tennis; inclusive from 10/6 day. Write MANAGERESS.

DUCKER'S TREVELYAN Residential HOTEL, Queen's Prom. (R.C. and R.C.). Douglas. —H. and c. all rooms; electric lift. 'Phone—544.

DOUGLAS—THE HYDRO, QUEEN'S PROM.—Best of Everything; reasonable Tariff; h. and c. water all rooms. Telephone 404. LIFT. Tariff Booklet. T. AYLEN.

HOTEL MARLBORO', Central Prom., DOUGLAS. H. and c. all rooms; passenger lift; 100 windows overlooking sea; tariff from 10/6.—F. Stott.

DOUGLAS—BERESFORD. CENTRAL PROM. 85 Bedrooms, all hot and cold. Passenger Lift. Good English Food. Terms from 9/6. Ballroom. Sea Bathing opp.—JAY. HUTCHKISS.

DOUGLAS—"SEAHAVEN," PALACE ROAD. Central Promenade. Full view Bay. Terms reasonable. Highly recommended.—E. McLeod.

DOUGLAS—LANCASTER PRIVATE HOTEL, Central Prom. Terms from 9/-. Illustrated Booklet. 'Phone 328. I. HODSON.

DOUGLAS—HOLMES', SANDYFORD, Stands Supreme—Queen's Prom.—Accom. 150 guests; mod. dining and dance rooms; h. and c. water all rooms; elec. lift. Tel. 405. Illus. Booklet.—T. Holmes.

DOUGLAS.—Brookwood Hotel. Cent. Prom.—All front bedrooms, h. and c. water throughout. Exc. cuisine. Personal supervision. 'Ph. 341.—P. JONES.

DOUGLAS—Windermere Pte Hotel, directly on sea front. Facing Gdns. Accom. 120. Ballroom Bathing from Hotel From 8/6.—J. Hardie, Propr

ELLERSLIE LOCH PROM., DOUGLAS Licensed. 50 bedrooms, h. & c. water. Service, Comfort Moderate Terms 'Phone 1206

DOUGLAS—MILNES WAVERLEY HOTEL, accom. 200; entrance lounge, dance room, lift, all bedrooms h. and c.; noted for good food and perfect equipment; booklet.—T. MILNE

DOUGLAS—"DOMINION," QUEEN'S PROM. 40 Bedrooms, all H. and C. Bathing Opposite. Dancing. Booklet. ARTHUR HOTCHKISS. Tel. 998.

DOUGLAS. Tel. 938. WESTLAKE'S SEA LEVEL PRIVATE HOTEL. New Ballroom. 160 Bedrooms, all H. and C. water. Passenger Lift. Separate Tables. Manager

PORT ERIN—BELLE VUE HOTEL (A.A. and R.A.C.), the Fashionable Rendezvous for Sea and Sun Bathing. H. and c. throughout. Tel.—16. Day terms from 12/6.

PORT ERIN—BRADDA HOUSE. Own grounds, facing sea. H. and c. all rooms. Home Produce. Tel. 78.—D. CHALLENOR.

PORT ERIN.—BAY VIEW PRIVATE HOTEL. Prom.; Overlooking Bay. H. and c. all bedrooms. Elec. light. Exc. cuisine 'Ph. 97. Tariff Propr

RAMSEY, I.O.M. REST. RECREATION. RECUPERATION. Sandy Shores. Glorious Glens. Summer Sports. Free Guide. M. KNEALE, Town Hall, Ramsey

AND SO TO SKERRIES
(Rail or Road from Dublin in ½-hour).
Magnificent Bathing Beach
The delight of adults and children alike.
Golf :: Tennis :: Dancing
And other Amusements.
Fast and Frequent Train and 'Bus Services by G.N. Rly. at specially Reduced Fares. Good Hotel and Private Accommodation. Modern Houses to Let. Information from Irish Tourist Association, Dublin; G.N. Rly., 2 Lower O'Connell St. (or Amiens St.); Sec., Development Association, Skerries.

BELFAST
THE LEADING HOTEL
MIDLAND STATION HOTEL
(L.M.S. Railway, N.C.C.)
Hot and Cold Water in all Bedrooms. Bedrooms with Bathroom attached.
NEW GARAGE ON THE PREMISES.
REASONABLE TARIFF.
Grams "Midotel," Belfast. Phone 6181, Belfast.

DENSONS
WONDERFUL
SUMMER SALE
Begins To-Day

33⅓% REDUCTION IN PRICES

At this Summer Sale we are offering value that can be truly described as wonderful. These shoes are worth AT LEAST half as much again as we are asking for them. Don't miss this opportunity of securing a bargain that is as good as it's rare. We cannot guarantee to supply these shoes after the first week of the sale in spite of the large number we have in stock, so early ordering is advisable. Post orders will receive prompt and careful attention, and your money will be refunded immediately, if, for any reason, you are not perfectly satisfied.

Every Denson Shoe is a good shoe. This week every Denson Shoe is a wonderful bargain.

POSTAGE
On these shoes:
One pair ..... 6d.
Two pairs ..... 9d.
Post orders to 18 Sth. Gt. George's st., Dublin.
'Phone 23304.

No. 1.

A style which flatters even the smartest ensemble with its low covered heel and graceful lines. Dark tan or black Glace Kid are the leathers, with a few pairs in black and brown Suede, being cleared at, per pair 9/-

No. 2.

"One is always well dressed in a Court Shoe," and in this Black Matt Kid model, with its black suede vamp and fancy stitching, you'll feel at ease. Offered at almost a 50 p.c. reduction. A pair may be had for 9/-

No. 3.

A similar shoe, for the lady whom quiet styles become may be had without stitching on suede vamp at the same price. Ask for style No., 2a.
Well abreast of Continental styling, this grey lizard Gibson model, with its shapely saddle of dark brown leather as illustrated (facing four eyelets) and straight leather Cuban heel. Selling at 27/6 per pair, it has been reduced for this event to 21/-

No. 4.

Instep elegance is enshrined in this masterly tailored Derby Shoe. Of best quality dark fawn Python, it has a dark brown leather saddle and a straight leather Cuban heel. Low-priced at 22/6, it is a wonderful bargain at the Sale Price 16/6

No. 5.

A four-eye lacing shoe, in dark fawn Python, with dark brown leather saddle. It has a 1½ inch leather heel. Similar in quality to Sample No. 1. While the Sale lasts it may also be had at 16/6

No. 6.

A dark fawn Python Choe, lacing 3 eyes, as illustrated. The ankle fits snugly and there are strappings of quiet, dark leather, the whole daintily poised on a straight leather Cuban heel. You'd pay 22/6 for it and get good value, but Denson's are asking only 16/6

DENSON LTD
18 Sth. Gt. George's Street, 5 Nth. Earl St., Dublin, 14 Wicklow St., Dublin. 100 Talbot St., Dublin. 36 Cornmarket, Dublin. 88 Capel Street, Dublin.

LEGAL NOTICES.

IN THE GOODS OF PHILIP J. DOYLE, late of 166 Rathgar road, and 152 Church street, both in the City of Dublin, Merchant, Deceased.

Notice is hereby given, pursuant to Statute 22 and 23 Vic., c. 35, that all persons claiming to be creditors or otherwise to have any claims or demands against the estate of the above Deceased, who died on the 11th March, 1935, are required, on or before the 10th July, 1935, to furnish (in writing) particulars of such claims or demands to the undersigned Solicitors for the Executors named in the Will of Deceased, to whom probate was, on the 8th June, 1935, granted forth of the Principal Probate Registry, Saorstat Eireann.

And Notice is hereby further given that after the said 10th July, 1935, the said Executors will proceed to distribute the assets of the said Deceased amongst the persons entitled thereto, having regard only to the debts, claims and demands of which particulars shall have been given as above required.

Dated 19th day of June, 1935.
T. F. O'CONNELL ROONEY & CO., Solicitors for the Executors, 34 Kildare street, Dublin.

STATUTORY NOTICE TO CREDITORS.

JOSEPH CARTON, late of 11 Henrietta street, in the City of Dublin, Librarian, Deceased.

Notice is hereby given, pursuant to Statute 22 and 23 Vic., cap. 35, that all persons claiming to be creditors, or otherwise to have any claims or demands against the estate of the above-named, who died on the 9th day of April, 1935, are hereby required, on or before the 22nd July, 1935, to furnish particulars (in writing) of such claims or demands to the undersigned Solicitors for the Administrator, to whom Letters of Administration of the personal estate of Deceased were granted forth of the Principal Probate Registry of the High Court of Justice, Saorstat Eireann, on the 24th day of May, 1935.

And Notice is hereby further given that after the said 22nd day of July, 1935, the Administrator will proceed to distribute the assets of the said Deceased amongst the parties entitled thereto, having regard only to the claims of which he shall then have had notice.

Dated this 22nd day of June, 1935.
MONTGOMERY & CHAYTOR,
13 MOLESWORTH STREET, DUBLIN.

ALL BEARING THE NAME OF
CULLEN
SHOULD SEE THE
IRISH FAMILY NAMES
FEATURE

"THE NEW DODGE SIX HAS COME IT'S A **BEAUTY!**

"Harold was telling you, I believe. . . What's that—you thought £345 expensive? Wait till you see it. It's marvellous value, really—absolutely the last word in looks. I'd no idea three hundred odd could buy such a car. Come out with us on Saturday—and then tell me if you *ever* discovered such riding comfort. What's it like to drive? *Marvellous*, my dear. I can slip into gear like a veteran. Use the tip of your toe and she ceases to go. And such fast get-away! What? Enthusiastic? So will you be on Saturday . . . ."

DODGE '6'

Precision - built in Ireland by JOHN O'NEILL, LTD. Pleasants Street, Dublin

We offer IMMEDIATE DELIVERY of TERRAPLANES from stock

"We're buying a Terraplane this year."

which means that you can be the proud owner of a 16.9 Terraplane Saloon or Coupé without having to wait a day. Every wise motorist is choosing Terraplane this year because, considered from every possible angle, it is undoubtedly THE car of 1935. The Terraplane compares very favourably with others in cost (Dublin prices are lower than London). It is incomparable in appearance, performance and value. It pays to buy a Terraplane!

Sole distributors in I.F.S.

P. J. TRACY, LTD.,

18 ST. STEPHEN'S GREEN, DUBLIN.

MORRIS—*the Van for Value!*

£155 5 Cwt. *delivered Dublin*

No other van can offer you the advantages of a Morris 5 cwt. delivery van. Built for service, outside and inside, it represents a really first class job. It has power, speed, low upkeep and a high standard of performance. The price, delivered Dublin, is only £155. Budget Plan terms extended.

Sole I.F.S. Importers: **G. A. BRITTAIN Ltd., Portobello, Dublin**

Great care is taken that Advertisements in all parts of this Paper appear Correctly, but no liability is taken for any Error in or Omission of any Advertisement, and the Proprietors Reserve the Right to Omit or Alter any Advertisement, no matter when or by whom accepted.

SCALE OF CHARGES FOR SMALL CLASSIFIED ADVERTISEMENTS

12 Words or under, 1/-.

Every Succeeding Word, One Penny.

4 Consecutive Insertions FOR price of 3

When Prepaid.

This Concession does not apply to Advertisements set in display form or placed contrary to our classification.

Box Office address counts as three words if replies are to be called for at Head Office, or if they are to be sent by post or called for at any Branch Office as four words. Postage extra. Replies can be obtained on presentation of Ticket between the following hours:—Monday to Friday, 9 a.m. to 6.30 p.m.; Saturday, 9 a.m. to 6 p.m. At no other time can letters be given out.

Advertisements not prepaid are charged for at a minimum of 3/- per insertion.

Publication of these Advertisements is not guaranteed on any particular day.

Ad. letters addressed to initials or to Christian or fictitious names at a Post Office will not be dealt with, but immediately sent to Dead Letter Office. Advertisements with such addresses will not be inserted.

TRANSLATIONS "MATRIMONIAL" ADVERTISEMENTS IN THESE COLUMNS, 1/- PER LINE.

Money Orders, Notes, ORIGINAL Testimonials or other Documents should not be enclosed with replies to Advertisements.

IRISH TIMES, LTD.,

WESTMORELAND STREET, DUBLIN.

BRANCH OFFICES:

RATHMINES—Castlewood avenue. 'Phone—Rathmines 951

BELFAST—13 Donegall street ..... 'Phone 1787

CORK—15 Cook street ..... Cork 1506

LONDON—59 Fleet street, E.C.4 ...Central 4350

MANCHESTER—Winter's Buildings, 30 St. Ann street ..... Blackfriars 6343

LOST AND FOUND.

LOST, large Brown Spaniel Dog, "Slipper," Bray, Carrickmines, Dundrum vicinity; good reward. Police notified. 'Phone, Dundrum 97.

SITUATIONS VACANT.

A BUSINESS Training at Skerry's College, 76 Stephen's Green, qualifies for the best posts. Prospectus free.

ASSISTANT, Grocery, Confectionery, young GIRL (20), experienced, indoor; copies references, state salary; letters only.—Buckley, Grocer, Greystones. 25 F

A LADY WANTED immediately for Ladies' Outfitting, Manties and Millinery, in provincial town, experienced; able to buy and take charge. Address, with copies references, etc., "Z 3322. Assistant," this office. 24 F

APPLICATIONS are invited from MEN of good education who are willing to learn SALESMANSHIP with an important local firm; state qualifications and age in own handwriting.—S 1961, this office. 25 F

BOOKKEEPER, Shorthand Typist—Young LADY REQUIRED in Cash Office for Drapery Firm, country, with experience, accurate and willing worker; Protestant; enclose copies references and state lowest salary outdoor and indoor. Address "Z 3361, Bookkeeper," this office. 25 A

COMPANION HELP WANTED, Protestant, for nice homely place, Co. Wicklow; servants kept; give age, experience, salary, copies. Address "Z 3329, Companion," this office. 24 D

EXPERIENCED GIRL MACHINIST REQUIRED for Ladies' Tailoring; good wages paid.—S 1949, this office. 25 D

INTELLIGENT YOUTH WANTED for Agent's Store; wages 8/- weekly.—S 1922, this office. 24 E

LADIES' Outfitting—Several tall, well educated young LADIES REQUIRED to learn Sales in first class Dublin house; salary from beginning; state age.—T 75, this office. 26 E

MOTHER'S HELP, for Waterford, age 16-18, Protestant; all duties; needlewoman. Address "Z 3330, Help," this office. 25 D

PROTESTANT LADY, young, WANTED, West Ireland, help with child and house; lady cook kept; salary £24. Address "Z 3357, Lady," this office. 25 D

THE Stawillian Lawn Tennis Club invite applications, by letter only, for the position of SECRETARY, at an annual salary of £80. The work is part time, but continues throughout the year. Applications should be marked "Secretaryship."

WANTED, MESSENGER BOY for Motor Garage; give fullest particulars of experience and copies references; 10/- per week.—T 11, this office. 25 D

WANTED, Co. Galway, young Protestant LADY HELP for child, and housework; no cooking; £20 yearly. Address "Z 3356, Help," this office. 25 D

WANTED, smart young LADY ASSISTANT, General Drapery, Sales (Protestant). Apply, with references, stating age and salary, "Z 3360, Assistant," this office. 25 D

WHEN Irish People Gathered Gold. See the "Weekly Irish Times" to-day. Price two-pence. 25 F

WANTED, JUNIOR ASSISTANT for Bar, one out of time would suit (Protestant); state age and wages (indoor); references required. Address "Z 3365, Assistant," this office. 26 E

WELL educated YOUTH (Protestant), leaving school or with some experience, WANTED for Factory Office, Southern county. Apply in own handwriting, stating age, salary required, and references, "Z 3364, Youth," this office. 26 A

WANTED immediately, fully experienced DRESSMAKER. Only those with reliable training and references need apply.—Box 1420, Irish Times Office, Cork.

YOUNG LADIES to COLLECT ACCOUNTS and SOLICIT ORDERS; knowledge of cutting out children's frocks; state age and experience.—S 1828, this office. 22 D

YOUNG WOMAN WANTED for Office of Factory; must have knowledge of typing and filing; give full particulars, age, experience, etc., in reply.—S 1912, this office. 24 E

CONTINUED ON PAGE 14

DUBLIN JEWELLER'S WINDOW BROKEN

An attempt at a "smash-and-grab" raid on a Dublin jeweller's shop yesterday was frustrated by the action of an assistant in the shop and a man who was working in an adjoining shop.

At about 10 a.m. Miss Duignan, employed by Mr. M. Bookman, jeweller, South Great George's street, heard a noise at the window, and on running outside saw a man break the glass. As the man was reaching for some of the articles in the window, Miss Duignan caught him and called for help. Mr. Kiernan, who has a business next door, ran out and helped her to hold the man.

Civic Guards were called and the man was arrested. He is stated to have given the name of Frederick Egan, of no address, and is aged about 40.

DUBLIN'S RELIEF FIGURES

At yesterday's meeting of the Dublin Board of Assistance it was reported that 2,993 persons were now inmates of the Union, or 63 more than at the same date last year.

The number of cases relieved at home was 6,554, the cost being £2,996. Compared with the previous week, this was an increase of eight cases, a decrease in cost of £6, and compared with the previous year's figure, a decrease of 20 cases and £350. During the week 16,778lb. of free beef had been distributed.

Mr. J. Gately (vice-Chairman) presided at the meeting.

FROM THE LEGAL DIARY

LAW NOTICES—Thursday, June 27.

AN CHUIRT BHREITHEAMHNAIS UACHTARACH.
(The Supreme Court.)
At 11 o'clock: For Hearing—Kennelly v. Keane (new trial motion).

AN CLARATHOIR DO'N PRIMH-BHREITHEAMH.
(The Registrar to the Chief Justice.)
Before the Registrar, at 11.30 o'clock—Coleman minors.

Before Mr. Perry, at 11.30 o'clock—Settle report P. G. Warren; confirm sale, Neville and Co.

Before Mr. Magahan, at 11 o'clock — Byrne, minors; vch. ac., N. and F. Laghan.

AN ARD-CHUIRT BHREITHEAMHNAIS.
(The High Court.)
In Court 5, at 11 o'clock. Action—White v. Arnott and ors., at hearing.

TRINITY SITTINGS FOR TRIAL BY JURY.

In Court 1, at 11 o'clock. Jury—Walsh v. Hutchinson (Lord Campbell's Act); O'Connor v. McCabe and anor. (personal injuries); Stanhope v. Hospitals' Trust, Ltd. (negligence). A large attendance of jurors is required this morning in Court 1 at 11 o'clock.

In Court 3, at 11 o'clock. Jury—Walsh v. Cronin (Lord Campbell's Act) (at hearing).

The jury sworn in the above case at hearing are required to attend this day in Court 3 at 11 o'clock.

In Court 4, at 11 o'clock. Notice of Motion—Duffy v. Pilkington. Jury—Graham v. Pattison (crim. con); Finnegan v. M'Phillips (personal injuries); Werlick v. M'Cauley (personal injuries).

OFFIG AN RIARASAIN AGUS EACHTA.
(The Taxing Masters' Office.)
Master Benning, at 11 o'clock—Patrick Murray, a bankrupt, Horan and Devine; Cole v. Fishbourne, Good and Murray; Fishbourne to Meehan, Meehan and Byrne; Fitzgerald v. Heiton and Co., Ltd., E. F. Collins and Son; Conroy v. Conroy, Ltd., Hutchinson Davidson; Louth County Board of Health and Public Assistance to O'Connell; Daniel O'Connell; Munster and Leinster Bank, Ltd., v. O'Connor, A. Cox; Gorry v. Dunny, W. L. Duggan; Gorry v. Dunny, H. O'Donnell; Tench v. Hanna, Geo. D. Fottrell and Sons.

Master O'Hanlon, at 11 o'clock. Ex-Parte Taxations—Lyster's Estate, A. O'Hagan and Son; Pocklington's Estate, same; Taylor's Estate, Matheson, Ormsby and Prentice; Ryan's Estate, Cathcart and Hemphill; Ramsden's Estate, Stephen Gordon and Son; Cooper's Estate, Thompson and Edwards; Piggott's Estate, Ivan Howe; Carr's Estate, Jones and O'Brien.

OFFIG AN SCRUDORA.
(The Examiners' Office.)
Mr. Healy (Room 113), at 11 o'clock—W. J. Hamilton, decd., Jermyn v. Hamilton; National Bank, Ltd., v. M'Donald; National Bank, Ltd., v. Birmingham; Munster and Leinster Bank, Ltd., v. M'Cabe; M. M'Coy, decd., Lalor v. M'Entee; A. M. C. F. Whitney, deceased, and H. E. W. F. Whitney, deceased, Sinclair v. Orpin; K. M. Fitzsimons, decd., Fanagan v. Attorney-General; W. W. M'Gwire, decd., Gyles v. Glynn.

Mr. Adderley (Room 103), at 11 o'clock—Yorkshire Insurance Co., Ltd., v. Kavanagh; G. Kane, decd., Murray v. Richmond.

Mr. Greville (Room 110), at 11 o'clock—National Bank, Ltd., v. Edge; B. J. M'Keogh, decd., Cummins v. Cummins; Holmes v. Freud; P. Rossiter, decd., Henshaw v. Rossiter.

Mr. Crump (Room 106), at 11 o'clock)—Co.'s Act and Rathmines Auto Service, Ltd.

Mr. Murtagh (Room 108), at 11 o'clock—Lyster v. Burroughs.

BANKRUPTCY.
Before the Registrar.
At 11 o'clock—Arrangement, vouch account, Horan and Devine; McSharry, vouch account, Hayes and Son; arrangement, account comp., F. Allen; McCarthy, vouch account, Casey, Clay and Collins.

COURT OF THE RAILWAY TRIBUNAL.
(At the Courts of Justice, Four Courts.)
At 11 o'clock—In the matter of the review of standard charges and exceptional charges of the Great Southern Railways Co., and in the matter of new exceptional rates more than forty per cent. below standard, granted by the Great Southern Railways Company.

IRISH LAND COMMISSION.
(Examiners' Chambers, at 93 Merrion Square.)
Before Mr. Sullivan, at 11 o'clock—Sir R. Gore (S. 4765 and S. 11291 and S. 11291a), vouch. At 3.30 o'clock—Langley (Fairholme's rent) (S. 2904).

Before Mr. Franks, at 3 o'clock—John F. Murphy (S. 7167), vouch residue.

Before Mr. Grove White, at 11 o'clock—A. B. C. Nugent (S. 3061 and S. 12019), vouch. At 12 o'clock—A. E. Mansergh (Hutten's rent) (S. 3721), vouch.

(At 89 Merrion Square.)
Before Mr. Lee, at 11 o'clock—Pepper and others (S. 5180) (Fegan's rent), vouch items.

Before Mr. O'Byrne, at 11.30 o'clock—John O'Connor (S. 7331 and S. 10711), vouch.

Before Mr. Tyrrell, at 11 o'clock—Pigott (S. 5283 and S. 5042), vouch.

Before Mr. Malvern White, at 3 o'clock—John Byrne (S. 11167), settle schedule.

At 24 Upper Merrion street.
Before Mr. Monahan, Chief Examiner, at 11 o'clock—L. F. Bowen and another (S. 2192, S. 4260, S. 6572), vouch.

Before Mr. Jackson, at 11 o'clock—R. S. Townshend (S. 5047), vouch.

CENTRAL CRIMINAL COURT,
Green Street Courthouse.
To-day, at 11 o'clock.—Unsworn jurors need not attend until Friday, 28th inst.

AN CHUIRT BHREITHEAMHNAIS CHUARDA
(Circuit Court of Justice.)
Before Judge Shannon, at the Law Courts, Chancery place. In Court 8, at 11 o'clock. Damage to Property Act, 1933—Terence Corr, applct. (motion); Joseph Corr, applct (motion).

Workmen's Compensation Applications—Byrne, Nora, applct., Corporation of Dublin, respdts.; Allen, William, applct., same, respdts.; Halpin, Wm., applct., same, respdts.; Cahill, John, applct., same, respdts.; Corporation of Dublin, applcts., Brennan, Michael, respdt.; Martin, T. and C. Ltd., applcts., Goulding, Patrick, respdt.; Nolan, Michael and another, applcts., Winstanley, Jas., Ltd., respdts.; Reidy, Josephine and another, applcts., same, respdts.; Carey, Eileen, applct., Long and Fitzpatrick, respdts.; Horace, Ellen, applct., Tevinthal, Ethel, respdt. (settled); Delaney, Patrick, and another applcts., Croly, Wm., respdt.; Cassels, Andrew, applct.; Murphy Bros., respdts.; Borwick, Thos. Wm., applct., Thompson, Byrne and Co., Ltd., respdts.

Ejectment—Clarke v. Clarke, £500.

AN CLARATHOIR CONTAE.
(The County Registrar.)
At 3 o'clock—Bevereux v. Murphy (tax costs); Corrigan v. Doyle (tax costs).

CENTRAL CRIMINAL COURT JURORS

Unsworn jurors need not attend until to-morrow morning at 1 o'clock, when the panel will be called on fines.

REVISION OF JURORS' LISTS

Claims of exemption from the list of city jurors were heard by Mr. Seamus O Conchubhoir, Registration Officer, in Green street Courthouse yesterday.

The areas dealt with include not only the old city area, but the urban districts of Rathmines and Pembroke and the rural area transferred to the administrative City of Dublin by the Local Government (Dublin) Act, 1930.

The Revision Court opened yesterday, and will be continued from day to day until the work is completed.

CHURCH SERVICES

ST. PATRICK'S CATHEDRAL.—Holy Communion at 8 a.m. Matins at 10 a.m. Psalm, 120, 121. Benedictus, 6. Hymn, 448. Evensong at 4 o'clock. Psalms, 128, 130, 131. Magnificat, Nunc Dimittis, Wood in F flat. Anthem, "Almighty and everlasting God," Gibbons.

CHRIST CHURCH CATHEDRAL. — Morning Prayer at 10.45 o'clock. Benedictus. Hymn, 391. Evening Prayer at 3 o'clock. Magnificat. Anthem, "Lead me, Lord," Wesley.

Motor Matters, Cycles, &c.

MOTOR CARS.

ANY make of Car Repaired by first class mechanics by Lincoln and Nolan, Ltd., 57/58 Lr. Baggot street, Dublin. Austin Distributors. T

A FEW really attractive Standard Nine Saloons, slightly used, at McKnight-Barr, Dukes street.

A FINE selection of thoroughly roadworthy Used Morris and other Cars awaits your inspection at G. A. Brittain, Ltd., Portobello, Dublin. Prices from £20 to £200. Budget Plan terms extended. 22 D

AUSTIN 1932 de Luxe, 10 h.p., excellent condition, price £120; Essex 1934 Four-Door Saloon, six cylinder, in first class condition, £65; Ford Coupe, 14.9 h.p., in first class order and condition, £65; Ford 8 h.p., 1934, two-door, leather upholstery, price £100; Ford Four-Door, 14.9 h.p., 1931, leather upholstery, excellent condition, £75; Willys Knight Saloon, six cylinder, in excellent condition, £75; Ford V8 Touring Sedan, very latest model, immediate delivery from stock, price £279.—Geo. N. Walshe, Ford Dealer, Tullamore. 22 D

ARMSTRONG Siddeley Open Tourer, 20 h.p., 6 cylinder.—Crofton, Ashford, Co. Wicklow. 23 D

AUSTIN Seven Tourer for Sale, perfect running order; £49.—S 1858, this office. 24 E

ARMSTRONG Siddeley Twelve Saloon, in sound mechanical condition, good appearance, £75.—T 68, this office. 26 A

A BARGAIN—Austin 7, Sunshine de Luxe Saloon, 1931, taxed December, insured March, 1936; 5 new tyres; Austin 7 Saloon, 1930, taxed December; Austin 7 Tourer, insured May, 1936; all in perfect order.—Rotunda Garage, 19 Moore lane, Dublin. 26 A

BEAUTIFUL 1934 Singer 9 Sports Coupe, sunshine roof, leather upholstery, p.m.o. and coachwork as new. Seen by appointment.—69 Lansdowne road; telephone: Ballsbridge, 1126. 25 F

BUICK Imperial Saloon, 1930 25,000 miles only, carefully driven, as good as new; £150, no offers. To be seen by appointment 'Phone: Ballsbridge 337. 25 E

CARS, any make, Private or Commercial, completely Overhauled, Cylinder Boring.—Jones, Haddington road, Dublin. 24 A

DELAGE Saloon, 14 h.p., Morris Cowley Saloon, 1928.—Jones, Haddington road. 24 E

DE LUXE "Swift" Ten, recently completely overhauled, carefully used, small mileage. Particulars T 75, this office. 26 A

FOR Sale, Morris Cowley Two-seater, completely overhauled, guaranteed four new Dunlop tyres, insured November; owner saving country.—S 1914, this office. 24 E

FOR Sale, Sunbeam Tourer 1928, 16.9 h.p., 6 cylinder, good tyres, appearance and mechanical condition perfect, taxed; bargain, £65. Address "Z 3352, Sunbeam," this office. 25 F

FORD 2-Door Saloon, 1933 model, in splendid mechanical condition throughout; £90 cash or deferred.—Andrew J. Doyle, F.I.M.T., 51 8th. King street, Dublin. 25 E

FORD 14.9 Saloon, July, 1933, p.m.o., £87 10/-. Reserve Motor Works. 24 X

MORRIS Oxford Six Cylinder 1930 Saloon, in splendid order, price £75. Address "Z 3311, Saloon," this office. 24 D

SECOND-HAND Cars and Commercial Vehicles, large selection and keen prices, cash or easy terms. Interview us first.—Doyle's Motors, Ltd., 18 Bachelor's Walk. T

SALOON Cars for Hire, day or week; moderate. 'Phone Coolock 9. 25 F

SINGER 8 h.p. 4-Door Saloon, 1932 model, with sliding roof; £75 cash, or deferred.—Andrew J. Doyle, F.I.M.T., 51 8th. King street, Dublin. 25 E

STANDARD Big Nine Sunshine Saloon, 1932, exceptionally good order, one owner; taxed December; comparatively small mileage; £120. 'Phone 51001, or write 23 Great Ship street, Dublin. 26 A

THE World's Greatest Transport—passenger or commercial—is FORD.—R. W. Archer and Co., Ford Main Dealers, 65 Lower Mount street, Dublin. T

8 H.P. Ford Saloon, 1933 model, leather upholstery, absolutely perfect; first reasonable offer accepted.—James McGauran, Annamoe Garage, Old Cabra road. 25 E

CHAUFFEURS, MECHANICS.

WANTED.

WANTED, young MAN, Protestant to Drive Motor Car, do running repairs, milk three cows, work in garden. Address "Z 3366, Man," this office. 26 E

SATURDAY'S "IRISH TIMES."

Advertisers will greatly oblige by sending their copy of advertisements for Saturday's issue of this paper this afternoon or before noon on Friday.

Copy received later cannot be guaranteed publication in Saturday's issue.

MOTOR CARS CONTINUED.

1927 HILLMAN Tourer, 12.9, 4-5 seater, taxed December, 1935; insured March, 1936.—Kensington, Kill o' the Grange, Blackrock. 25 F

1929 80 OVERLAND Whippet Saloon, new tyres, battery; bargain.—Edge's Garage, Fairview. 26 F

1932 TALBOT Saloon Scout, taxed for year; any trial or examination; privately owned; in excellent condition; £275.—W. J. Tracy, Ltd., 18 Stephen's Green, Dublin. 26 A

1934 SINGER 9 Sports Saloon; small mileage; black and green; taxed for year; any trial; £300.—P. J. Tracy, Ltd., 18 Stephen's Green, Dublin. 26 A

1933 9 H.P. Singer Four Seater Sports, extra good condition and appearance, any trial, £155 or nearest.—S 1919, this office. 24 F

£15—SINGER Tourer, 1927, in excellent condition. Address "Z 3378, Motor," this office 26 A

£25—AUSTIN Tourer, excellent condition and appearance, good engine, 12 h.p. Apply Wallace, Piercetown, Newbridge, Co. Kildare.

1932 RILEY Monaco 9 h.p. Saloon, superb appearance and order; taxed December; written guarantee, £195.—Hiust Motors.

1931 MORRIS Major 16 h.p. De Luxe Saloon, one private owner; very good appearance; written guarantee, £100.—Hiust Motors.

1929 MORRIS Oxford 14 h.p. Saloon, privately owned, excellent mechanical order; £85.—Hiust Motors, Ltd., Lower Mount street, Dublin.

REPAIRS to any make of car executed by experienced mechanics, backed by modern plant, ensures maximum value and satisfaction.—Hiust Motors.

DRIVING Tuition—Individual Instruction given privately; moderate rates.—Hiust Motors, Ltd., Lower Mount street, Dublin; 'phone 61518.

WANTED.

CAR Wanted, open roomy Two Seater, with dickey, in very good condition; state date, make, price.—T 71, this office. 26 E

WANTED, 3 Wheeler Morgan, B.S.A. or other; very cheap.—S 1867, this office. 24 E

WANTED immediately, low h.p. Car; price must be reasonable; state price and all particulars.—555, Wilde's Office, Bray.

8/9 H.P. Car in part exchange 12 H.P. Sports Tourer.—S 1971, this office. 25 F

LORRIES, VANS, MOTOR AND STEAM HAULAGE.

A PRACTICALLY new Austin 7 5 Cwt. Delivery Van, genuine steel body, by maker; the motive absolutely perfect; Sell moderate. Seen any time Thursday next, only—address, 42 Lower Gardiner street, Dublin. 23 D

FORD—1930 30 Cwt. Truck, very good order, tax paid to end of year, price £60.—Geo. N. Walshe, Ford Dealer, Tullamore. 24 D

CARAVANS.

CARAVANS, Motor Trailers for Hire, 3 and 4 berth, fully equipped.—Hannigan, Garage, Chabel. 23 14

MOTOR CYCLES.

NEW IMPERIAL Motor Cycles and Sidecars, from £37 cash or by easy payments; assembled in Dublin; prices substantially reduced; low insurance premium arranged; catalogue free.—Erne Motor Co., Lower Erne street, Lower Pearse street. 15 X

ACCESSORIES, TYRES, ETC.

COOK'S for Tyres, Oils and Batteries; largest in Ireland. Trade, Commercial and Retail.—Fenian street (Westland Row), Dublin. 'Phone 62618. T

CHAUFFEURS, MECHANICS, CONTINUED.

DISENGAGED

GROOM Chauffeur, married, no incumbrance, seeks situation; can be highly recommended; fourteen years last place. Address "Z 3294, Groom," this office. 22 D

YOUNG Man, 25 years, R.C., wishes to hear of post as Driver, generally useful; good references. Address "Z 3344, Man," this office. 25 F

MORE HOME-GROWN FOODS

SOME SUGGESTIONS

SUBSTANTIAL interests concerned in the import of wheat, distribution of flour, and the supply of bread, may be said to dominate one side of our food supplies to the exclusion of useful development in other directions. We were gradually becoming a bread-eating nation until the economic stress of the past three years, which has compelled a return to cheaper foods, developed in our rural areas. Much, however, yet remains to be done to attract city and urban dwellers to the better utilisation of home products.

The intense competition of milk suppliers which has brought down the wholesale price of milk, even for Dublin, to 5d. per gallon, and milk creameries to as low as 3d., as well as the schemes for supplying the schools, etc., has done much to increase the demand for this article. One of the most useful foods for all classes, namely, porridge, is comparatively neglected, despite the attractive forms in which it is now available, in the way of oatmeal flakes and the finest of other classes of oatmeal.

Wholemeal, too, similarly prepared, would be cheaper than bread, while being more nourishing, and containing the valuable bran which now go into the offals of live stock. Our national crop, potatoes, are also neglected in the city, except in small quantities at the mid-day meal. We need somebody with enterprise to develop the business of preparing potato chips or "crisps," as they are called, which can be used with the morning rasher or evening fried fish. If only people eat fish in the quantities in which it is used in other countries, our fishermen would not have much cause for complaint. Potatoes cooked in fat, and fried fish, make not only a complete and balanced food, but one that is ideal for sedentary workers.

PROTEIN FOODS FOR STOCK

VALUE OF FLAX SEED

FOR the feeding of all classes of live stock the constituents of food must include carbohydrates, protein and fat. The first-named probably represents the bulk of our hay, corn and potato crops, and even the dry matter of turnips and swedes.

Carbohydrates or starch account, normally, for five-sixths to seven-eights of ordinary food for man or beast; and the small percentage of protein nearly always present supplies some of the element. While fattening, pigs, for instance, can do with an almost exclusively starch diet; 12 to 15 per cent. of protein is necessary for most other animals, and even for human needs.

Protein is freely needed for dairy cows in milk, as well as for breeding and young stock. The English farmer grows it in the form of beans and peas. With the exception of two small areas in Donegal and Wexford, where beans are regularly grown, the Free State is making no provision in this respect, and have to purchase supplies of cotton cake, linseed cake meal, and so on.

A Substitute for Imports

Flax, if allowed to grow on and ripen, its seed would, of course, provide a substitute for the imported article, but when allowed to ripen its seed heads, it is no longer of use for providing flax fibre, for which it is primarily grown in this country. The growing of flax, as done in Canada, for seed purposes, would provide oil as well as protein, as the seed contains over 40 per cent. of oil, and now that this country has a factory for the making of linseed cake and such like, the economics of the question are worthy of a little consideration.

Other sources of oil and protein are the soya bean—experiments on acclimatising which are being made in England—and also cotton seed, etc. Maize contains some oil, and comes reasonably near to being a complete food, but some war-time experiments in its production—in County Wexford—are not likely to be repeated; while a return of 35s. per acre which the Argentine and Canadian farmer receives for the crop would not be very remunerative here.

DUBLIN DISTRICT COURT

ALLEGED STEALING OF NEWSPAPERS

(BEFORE MR. CUSSEN.)

Patrick White, of Summerhill, Dublin, was remanded in custody for a week on a charge of stealing newspapers, the property of Messrs. Eason and Son.

Christopher Crofts (19), Britain place, was remanded in custody until Saturday on a charge of stealing, early on Wednesday morning, newspapers, the property of Mr. Hart, Glasnevin, Dublin.

Guard M'Arriffe, who, with Guard Redmond, prosecuted, said that there was an epidemic of such larcenies in the city, and he believed that they were the work of a gang.

REMANDED ON HOUSE-BREAKING CHARGE

Charles Gilmour, no fixed address, was remanded for a week in custody on a charge of breaking and entering the residence of Miss Helena Devereux, 138 Sandford road, Dublin, and stealing jewellery and money value £25 11s. All the property was recovered.

Guard Golden, of Donnybrook, said that the defendant made a statement to the effect that at about 10.30 o'clock on the night of the 25th inst. he went to Donnybrook and remained in a field there until 3 o'clock the following morning, when he crossed through some fields and entered a room in the house of Miss Devereux and took the property mentioned.

A BALE OF CLOTH

M. Brophy, Upper Gloucester street, was remanded until Saturday on a charge of stealing a bale of cloth, value £5, from the Rockwell Warehouse, Essex Gate, Dublin.

DUBLIN CIRCUIT COURT

MINOR'S INJURIES

(BEFORE JUDGE SHANNON.)

In an action in which Gladys Knox Curagh, aged seven years, through her father, William Curagh, Michael's place, Dublin, sued Nathaniel Finemann, Lower Kimmage road, Dublin, for damages for personal injuries which she sustained through having been knocked down by the defendant's motor car, near Christ Church Cathedral, on September 6th, 1934. A settlement was arrived at, under the terms of which the defendant pays into Court £80, to be invested in National Savings Certificates until the girl reaches the age of 21 years, and a payment of £18 18s 0d. for medical expenses and £12 12s. 0d. costs.

Mr. Russell (instructed by Messrs. Shannon and Co.) appeared for the plaintiff; and Mr G. McGuirk appeared for the defendant.

COMPENSATION CLAIMS

For the purpose of fixing the compensation to be paid by the Dublin Corporation in certain disputed cases, for the land acquired compulsorily, for the building of 3,000 houses in the Crumlin area, an inquiry was held in the City Hall, Dublin, yesterday.

Mr. George Hewson, arbitrator (Local Government Department), presided.

Mr. Sean Ryan, solicitor, (Messrs. James O'Connor and Co.), Mr. P. O'Grady, solicitor, Mr. William Mooney, solicitor, Mr. J. G. O'Connor (Messrs J. J. O'Meagher and Co., solicitors), and Mr. John J. Hannan, represented the claimants, some of whom attended.

Mr. H. Bonass, Mr. J. J. Walsh, solicitor, and Mr. W. White, solicitor, represented the Law Agent's Department, Dublin Corporation.

Mr. P. E. Matthews, architect and valuer to the Corporation was also present.

Thomas Kendrick (42), described as a furnace worker, was charged on remand at Sheffield yesterday with the wilful murder of Herbert Goffin (54), a labourer. After hearing the evidence of the prosecution the Bench reduced the charge to one of manslaughter, and committed Kendrick for trial at the Assizes, granting him bail and legal aid.

Irish Farming Review

Checking weeds in the cereal crop. A sunny day is best for this operation.

ENSILAGE FOR DAIRY COWS

ITS VALUE DISCUSSED.

THE ensiling of grass and also of catch crops is one of the most debatable subjects in agricultural economy. On several occasions in recent years the writer has visited farms where ensilage towers have been erected and the material is regularly used.

Assuming that a silo has been erected or that a suitable concrete or other pit is available, we find that there are three main factors which govern the situation. The heaviest item is the drawing in of the fresh grass, which represents a much greater bulk and weight than hay. Where there are a large number of farm carts and horses available which can be readily turned on to the work, the haulage of the raw material presents no serious difficulties. The carts, however, should be provided with a creel to bring in a full load.

Filling the Silo

The next consideration is the loading into the silo. Where power is available for chaffing and lifting the material into the tower, or where suitable facilities for pitting can be arranged, any difficulty in this respect can be got over.

The third point is the kind of stock to which ensilage should be fed. Where a dairy herd is maintained for milk production for consumption in towns or cities the silage usually proves a distinct advantage and eliminates the need for roots; and it is well recognised that for strictly commercial milk production the dairy farmer can rarely devote his land to tillage. Sometimes he does so in order to utilise the dung produced in the byres. Otherwise he may top-dress the meadows with it.

Value for Milk Production

Silage, properly fed, will not taint the milk, but it certainly will make its presence felt by every visitor to the farm and even to residents in the locality.

The matter can best be summarised by indicating that the making of silage appears to us of importance, first and foremost to the dairy farmer producing milk for which a reasonable figure is obtainable and the supply of which must be fully maintained. For the average farmer who has to feed all his produce to stallfeds and some cows supplying a creamery, it is questionable whether the capital outlay involved in the erection of a tower and the provision of power chaffing and elevating machinery will provide a profitable return.

PROTECTING GRAIN FROM RATS

HINTS ON STORAGE

DURING the past season, a number of merchants, customarily purchasing grain, had difficulty in carrying their stocks, and may be disposed to take less into their stores next autumn. Millers have received an intimation from the Government that they will be required to take delivery of most of the wheat early next autumn, and that they must make arrangements accordingly. There is, however, no similar compulsion on buyers of oats or barley.

Stacks Safest

Farmers, therefore, may have to store portion of the produce of the harvest for some months. Where this is done under the system prevailing in the North—namely, keeping over in stacks—there is little danger of loss from weather if the stacks are properly headed off; and comparatively little difficulty in dealing with rats if the stacks are built on the usual trestles or piers, to allow of a free space underneath by means of which cats and dogs can keep vermin in check.

Where the system of threshing the corn in the autumn is adopted, a proportion will have to be stored, and this must be protected against mice and rats. There is hardly any question but that these pests are increasing in an abnormal rate, and their depredations have become a serious item to be reckoned with. We have seen hundreds of rats taken from a small house or granary, where an odd one only was visible in the daytime.

Getting Stores into Order

The summer months are best adapted for getting stores into order, and, where new ones are to be built, a few essentials should not be overlooked. The main protection of corn will be afforded by good useful dogs and cats. To facilitate the work of these, the stores should be so arranged that they have free access under and over them and as far as possible around them. Rats and mice must have constant access to water, and in their passage to and from the grain to water the cats and dogs have an opportunity of getting at them. For this reason it is obviously undesirable that a store should be alongside any watering place. If stores with thin concrete walls are being built, a layer of broken glass through the concrete may be necessary.

Use of Poisons, Etc.

Preliminary measures in the way of running the exhaust car fumes into burrows, ferreting, the use of virus, etc., before the corn is stored are very useful, as they will cause the rats to leave the place, at least for some time. No single method, however, will keep the place free from rats; they must be kept constantly harried. The methods must also be constantly varied, as after a time the virus may seem to become inoperative, and they will refuse to take poison.

Where a "safe poison" is preferred, barium carbonate is the cheapest. It must be mixed with attractive food, such as oatmeal, bran, etc., and, of course, the usual precautions of all poisons must be observed. The writer has found strychnine to be the most effective; but it has to be used with great care. A method sometimes adopted is when a casualty occurs in the case of a lamb or other small animal the carcase is completely poisoned and then buried, so as to be accessible to rats only. Rats will nearly always be found where poultry are fed, and can often be dealt with in travelling to and from the runs.

WORLD'S POULTRY CONGRESS, 1936

DATE CHANGED

The date of the World's Poultry Congress, to be held in Berlin next year, has now been finally arranged as from July 24th to August 2nd, 1936. This has been done on account of the great number of applications for the Olympic Games, which begin on 1st August. Congress visitors will thus be enabled to attend the official opening of the Olympic Games on Saturday, 1st of August, and the first day of the Games. The tour through Germany will only begin on Monday, 3rd August, and end in Dusseldorf on August 10th.

Accidents will Happen
FIRES WILL OCCUR.
For satisfactory settlements and prompt payments
INSURE WITH
Hibernian Fire & General Insurance Co., Ltd.,
49/49 DAME STREET, DUBLIN. C.1.

PREVENTING POTATO BLIGHT

IMPORTANCE OF SPRAYING

A FRENCH DISCOVERY

"THE man who neglects to spray can be sure of one thing—that he will have no potatoes to sell when they are worth selling."

This statement was made last night in his broadcast from Athlone by Mr. W. D. Davidson, B.A., B.Sc., A.R.C.Sc.I., a well-known official of the Department of Agriculture. This year, he pointed out, marks the 50th anniversary of the discovery of Bordeaux mixture as a fungicide, and no country has benefited as much as Ireland as a result. The copper sulphate and lime mixture used to prevent thieves from stealing grapes along the highways. Medoc, in France, was found to control mildew, and as there is a close analogy between

TWO HOURS' CROSS-EXAMINATION

ACCUSED MAN IN THE WITNESS BOX

COMMANDANT ON WIFE'S QUESTIONS

DEFENCE IN DUBLIN MURDER TRIAL

THE second trial of Commandant Leo O'Brien for the murder of Mr. John A. Stokes, civil servant, was resumed yesterday on the third day of hearing in the Dublin Central Criminal Court. The case was before Mr. Justice Johnston and a jury.

Mr. Lavery, K.C., who led for the defence, occupied over an hour in his opening speech on behalf of his client.

Mr. Lavery said that this was a case from which no element of tragedy was lacking. Whatever might be the measure of the responsibility of the accused man, the whole family, in the widest sense, had had their lives wrecked and ruined. There was no possible doubt that Leo O'Brien shot John Stokes. That was done in the sight of four or five persons. The real issue for the jury to consider was the responsibility of the accused man.

If, at the time that the act was done, Leo O'Brien was disabled from having the power to control his acts, if by reason of mental disease he was deprived of the power of resistance, if his act was done under the overwhelming control that he could not resist, then, in law, he was not responsible to the degree of murder.

The jury must also have regard to the expert testimony of medical men who had given a lifetime to the study of mental disease. Referring to the refusal of the police authorities to allow Dr. Fitzgerald, of the Grangegorman Mental Hospital, to examine the accused man in the Bridewell on Sunday, 4th November, Mr. Lavery said that it was of paramount importance that the examination of Commandant O'Brien should be carried out as soon as possible after the occurrence, in order that his mental state might be determined.

ACTION OF POLICE

In other countries, particularly in England, there was provision for mental examination of accused persons. That examination was denied in the present case, and they were asked to accept police officers as mental experts. If police officers were to be regarded as mental experts, then he could only say that mental experts were wasting their time. If a sergeant of the Guards who looked through a hole in a cell door and saw the prisoner was to be regarded as a mental expert, all medical science was a sham.

"I characterise that action of the police authorities as a denial of justice, and I also say that you are gravely hampered by this action of the State or its agents in the discharge of your duty, because I think you will be satisfied that, if you had the evidence of a medical examination by Dr. Fitzgerald at that time, it would be of great assistance to you. This defence was conducted from the beginning by the accused man's advisers on the basis that the best evidence that could be obtained as to his mental condition should be obtained, and, if you have not got it, it is not our fault."

He submitted that that evidence would have shown that the accused man was not in a normal mental state. The doctors would tell the jury that Commandant O'Brien was demonstrably mentally unstable: a person liable to have his reason overthrown by mental shock.

Regarding the throwing of the gun on the table in Mespil road, and the evidence that it would not be used, counsel said that that might be characterised as a red herring and beside the point.

IN WITNESS-BOX

Commandant Leo O'Brien was called, and entered the witness box from the dock. The witness was examined by Mr. Roe, K.C., and, speaking deliberately and calmly, replied to questions, and detailed his history as a boy in the Fianna Eireann, and afterwards as an officer in the National Army.

He described how, on the day of the tragedy, he had dinner with his wife at about 2.30. He lighted a fire in the drawingroom to dry his young daughter's hair, which had been washed by her mother, who went out about 4 o'clock to pay some accounts in Baggot street.

At about 5 o'clock Louis Marie, his brother-in-law, arrived to borrow some article of clothing for his wife, who was going to a dance. Louis referred to an incident that took place on the previous night. The witness said that it was unfortunate, but that they had no maid, and were not in a position to receive people, particularly strangers. The people whom he could not receive on the night in question were strange ladies who accompanied Mrs. Stokes to his house. He suggested to his wife that she should call at Mespil road and explain the incident. His wife left with Louis Marie, and he remained in his home with his little girl, playing with her before the fire while she was drying her hair.

WIFE'S RETURN

When his wife returned she looked cross. He asked her what was wrong, and she made no answer. His wife went into the centre of the room and put the parcels down on a small table, and took off her gloves.

"I again asked," said the witness, "What is wrong with you? You seem very cross and upset."

She said that she was going to be cross with a lot of people. Then she asked me:

"'Are you going along with other women and giving them expensive presents?'

"I said, 'No.' My wife then asked me if I knew a girl visiting a house next door at Mespil road. I said that I did; that I knew her for some time. I said I met her with a gentleman I knew at a dance at the Gresham Hotel."

The witness said that he asked his wife who had said that, and she replied that she had called at her mother's house, and her mother had said to her that she never thought she would see the day when Mrs. O'Brien would turn her own sisters away from her house "for the sake of that blackguard at Beggar's Bush, who was going around with other women and giving them expensive presents."

He asked his wife who said that, and she replied: "Jack" (meaning Stokes) "said it. He knows all about it." She next said: "You are £200 in debt," and walked out of the room.

"From the time my wife left the room until I awoke in my cell at the Bridewell I have no recollection of what occurred."

MENTAL CONDITION

Cross-examined by Mr. Maguire, the accused man said that he had had no mental trouble. There had been no mental trouble in his family. Until the occasion of the trouble he had never suffered from loss of memory. During the "Black and Tan" war and the civil war he had had a good many shocks from time to time. There was only one gap in his whole life—the interval between his conversation with his wife and being in the Bridewell.

In further evidence, the witness said that in the Bridewell, in conversation with his wife and Louie Marie, he gathered from the conversation that he had been guilty of a serious crime, and realised why he had been arrested.

Mr. Maguire—You knew from the conversation that you were charged with shooting Stokes?—Yes.

Was your mental condition normal?—No.

Did you ask a single person what had occurred?—Yes; I asked Mr. O'Reilly what was the need of his presence.

Did you ask anyone else?—Not that I remember.

Was not the reason you did not ask about the shooting because you knew that you had shot Stokes?—No.

The witness denied that he had initiated the conversation with Louie Marie as to his defence. He got very angry when it was stated that he had been spending money on other women.

He had not been guilty of spending money in a manner that would reflect on his position as a married man. He had no immoral relations with other women.

THE SHOOTING

In further cross-examination by Mr. Maguire, Commandant O'Brien said that he did not remember getting the two revolvers out of the drawers in his quarters.

From the evidence the witness said that he must have cycled to 33 Mespil road, asked for Stokes, and said to him: "You have finished my life with Leonie, and I am going to finish you."

Mr. Maguire—You must have shot Mr. Stokes?—Yes; but I don't remember it.

Am I right in saying it was very thoroughgoing shooting?—As a military officer, I would say it was bad shooting.

I put it to you that it would be very hard to conceive a more effective shooting of Mr. Stokes than this: is it not so?—It is.

The witness further said that he did not remember being brought to the Bridewell, being told that Stokes was dead, or saying that it served him "damn well right"; nor did he remember the conversation deposed to by the Guards as having taken place in the Bridewell.

The witness said that the gun left for Stokes was in such a condition that it would have been useless to him for the purposes of defence, but he remembered nothing of that. All the suggestions against him about other women were false.

If they were false, what on earth had you to fear from an investigation by Mrs. Marie or John Stokes?—Nothing.

What caused the shock you spoke of?—It was a terrible shock to me that my wife should be informed that I was accused of being unfaithful to her and of being £200 in debt.

The Commandant left the witness box after being about two hours under examination.

MEDICAL EVIDENCE

Dr. John Fitzgerald (Senior Medical Officer, Grangegorman Mental Hospital), who examined the accused man on 11th March, said that he found Commandant O'Brien to be definitely of an unstable and neurotic type. The witness described the accused man's condition, and said that assuming that the story of the accused man was true, he was of opinion that he was mentally deranged at the time of the shooting, and had no control over his actions.

In cross-examination, the witness said that he had come across similar cases. A person might be suffering from confusional insanity, and an ordinary person would not notice it. He became suddenly and temporarily a madman.

Dr. O'C. Donelan (Resident Medical Superintendent, Grangegorman Mental Hospital), stated that he examined Commandant O'Brien in Mountjoy Prison on 11th November last, and if the story were true regarding the lack of recollection it would be consistent with mental disturbance, caused by a violent shock.

Replying to Mr. Kevin Haugh, the witness said that in his forty years' experience he had never seen a case exactly the same as this, but he knew of no two cases exactly alike.

When he examined the accused man there was nothing to indicate mental disorder. A case of a man suffering from a violent psychic or physical shock would, in the ordinary course, require careful treatment over a long period.

Dr. Martin (formerly Resident Medical Superintendent of Letterkenny Mental Hospital, and of 38 years' experience) said that he agreed with Dr. Fitzgerald.

The case for the defence was closed.

Dr. Rutherford (Medical Superintendent of two private mental hospitals), who was called by the prosecution, said that he examined the accused man on 15th March last in Mountjoy Prison, and found him perfectly sane. He could not be definite as to his condition on November 3rd. It was possible that the alleged condition of the accused man on 3rd November might clear up very rapidly. He held that an examination should be held as soon as possible.

Dr. W. J. Coyne (Resident Medical Officer, Mountjoy Prison) said that he had formed no opinion in regard to whether the accused man was sane or insane on the occasion of the tragedy. He was sane when admitted to the prison on 5th November.

Cross-examined by Mr. Roe, the witness said that on every occasion the accused man had told the same story of his forgetfulness, and if it were true it would be consistent with a defective mind.

The evidence having closed,

The case was adjourned until to-day at 11 a.m.

A TESTATOR'S INTENTIONS

ADMINISTRATION OF A TRUST

ACTION IN THE HIGH COURT

(BEFORE MR. JUSTICE MEREDITH.)

THE hearing of the action of Mrs. Florence Geraldine White, of Lough Eske, Donegal, against Major Loftus Percival FitzGerald Arnott, of Blackrock, County Dublin; Mrs. Maria Louise MacGillicuddy, of Youghal; Lady Mary Louise Mabel Brooke, of Celbridge, and Dame Fitz-Gerald Arnott, of Blackrock, was continued. The plaintiff, a daughter of Lady FitzGerald Arnott, brought the action asking to have the trusts of the will of the late Sir John Arnott, in relation to a legacy of £60,000 bequeathed to Lady FitzGerald Arnott for herself, with remainders over, carried into execution under the direction of the court; and claiming a declaration that deeds of release executed by her were void She alleged that there had been breaches of the trust in regard to the legacy, by reason of which alleged breaches the fund had been depleted and her rights prejudiced.

Major Arnott was sued in his personal capacity, and as trustee; Mrs. MacGillicuddy as trustee, and Lady Brooke as trustee *de son tort*.

In the defences, the alleged breaches of trust were denied, and it was pleaded that the plaintiff had full knowledge of the deeds many years before the commencement of the action, had acquiesced in them, and was estopped from seeking the relief claimed.

Mr. Price, K.C., Mr Overend, K.C., and Mr. Monks (instructed by Messrs. Bennett Thompson and Edwards) appeared for the plaintiff; Mr. Jellett, K.C., Mr. Michael J. Ryan, K.C., Mr. Chadwick, K.C., and Mr. Vaughan Wilson (instructed by Messrs. O'Connor and Dudley and Messrs. J. L. Keane and Son) for Major Arnott and Mrs. MacGillicuddy; and Mr. Jellett, K.C., Mr. Chadwick, K.C., and Mr. Vaughan Wilson (instructed by Messrs. O'Connor and Dudley) for Lady Brooke and Lady FitzGerald Arnott.

CONTROL OF SECURITIES

Resuming his opening statement for the plaintiff, Mr. Price stated that it was clear from the will of the late Sir John Arnott that the testator intended that Lady FitzGerald Arnott should not have power over the trust fund, but Mr. Thomas Earle Weekes, who had been appointed as a trustee with Major Arnott and Mrs. MacGillicuddy, had been "got rid of," and Lady FitzGerald Arnott was given control of bonds and securities which formed portion of the fund. In her evidence taken on commission Lady FitzGerald Arnott stated that she never consulted Major Arnott about her dealings with the investments.

From start to finish, said Mr. Price, no regard was paid to this will by Lady Fitz-Gerald Arnott or the trustees.

Mr. Price dealt at length with correspondence relating to the purchase of property known as Castlemartyr and Deerpark by Lady FitzGerald Arnott, and with the preparation of a deed of 1909 transferring that property to the trust.

He also dealt with the evidence taken on commission in London of Mr. Wynne, solicitor, of Messrs. Wynne and Wynne, Cork, in regard to instructions for the preparation of the deed, and said that in this evidence Mr. Wynne stated that his instructions were from Lady Arnott, or Alderman Forde—manager for Mr. R. W. Belton, stockbroker—or both.

INVESTMENT LOSSES

It was in August, 1908, that Mr. Wynne received instructions to prepare the deed, and Mr. Wynne was told then that there had been certain dealings with the trust fund; that there had been certain losses on investments, and that it was desirable to bring as much as possible of the Castlemartyr property into the trust fund, and that there had been a general family meeting, and that each member of the family understood and approved the transfer.

That, of course, said Mr. Price, was what Mr. Wynne had been told. There had not been a family meeting to approve this deed. Castlemartyr had been bought with trust funds, and they were prepared to bring it into the trust fund. There had been losses on investments, but Lady FitzGerald Arnott did not tell Mr. Wynne, and Mr. Wynne could not have known of the breaches of trust that had been committed—that investments had been put under her control, and that she had lost them all.

"If," said Mr. Price, "there had been one particle of truth or candour in connection with this trust, we would not have been here."

Mr. Price had not concluded when the Court adjourned until to-day.

SETTLEMENTS OF TWO ACTIONS

£1,250 FOR DUBLIN WOMAN

(BEFORE MR. JUSTICE SULLIVAN.)

A settlement was announced of an action in which Mrs. Lilian Dunbar, 17 Warrington place, Dublin, claimed damages against Patrick Bowler, merchant tailor, 2 Lower Ormond quay, Dublin, in respect of personal injuries sustained by the plaintiff by reason of the alleged negligence of the defendant in the driving, management and control of a motor car by which the plaintiff was knocked down at O'Connell street, Dublin, on 18th December last. The defendant, while denying liability, had lodged in court the sum of £1,001 as sufficient to satisfy the plaintiff's claim. By the consent the plaintiff agreed to accept the sum of £1,250 in full satisfaction of her claim, including hospital charges and medical expenses. It was further provided that the defendant should pay to the plaintiff's solicitor the sum of £150 for plaintiff's costs, and that the sum lodged in court should be paid out to plaintiff on account.

Mr. Justice Sullivan received the consent and made it a rule of Court.

Mr. J. M. FitzGerald, K.C., Mr. McGuckin, K.C., and Mr. R. Hogan (instructed by Mr. J. W. Lane) appeared for the plaintiff; and Mr. J. A. Costello, K.C., and Mr. C. Casey (instructed by Messrs. Kerr and Hickey) for the defendant.

CAR AND MOTOR CYCLE COLLISION

In the same court a settlement was also announced in an action for personal injuries in which the plaintiff was John O'Connor, shop assistant, Main street, Killorglin, and the defendant Abraham Huggard, Waterville, County Kerry. The plaintiff claimed damages for injuries sustained by him when a motor cycle which he was riding on 16th July, 1933, between Rossbeigh and Killorglin, was in collision with a motor car driven by the defendant.

The settlement, which provided for the payment by the defendant to the plaintiff of £300 and costs, was made a rule of Court.

Mr. A. E. Wood, K.C., Mr. Dockrell, K.C., and Mr. Danaghe (instructed by Mr. James Egan) appeared for the plaintiff; and Mr. Costello, K.C., Mr. J. M. FitzGerald, K.C., and Mr. Barra O'Briain (instructed by Messrs. James O'Connor and Co.) for the defendant.

BURNING OF A DEPUTY'S HOME

OWNER'S EVIDENCE BEFORE TRIBUNAL

THE IDENTIFICATION PARADE

THE Military Tribunal, at Collins Barracks, Dublin, yesterday resumed the hearing of a series of charges against John L. Sullivan, of Rathbarry Farm, County Cork, in connection with the burning of the home of Mr. P. S. Murphy, T.D., and the attempted burning of the home of Mr. Martin Corry, T.D.

Sullivan is charged with membership of an unlawful association which promoted and encouraged the unlawful possession of firearms; with conspiracy, with John Fahy, White's Cross, and William Mullins, Ballincrokig, County Cork, to unlawfully and maliciously set fire to the dwellinghouse of Deputy Martin Corry, at Cove Junction, on May 2nd; with setting fire to the dwellinghouse of Deputy Patrick S. Murphy, at Cloghleafin, Mitchelstown, on May 2nd last; and, alternatively, with attempting to set fire to the house. Further counts dealt with conspiracy, with persons unknown, to unlawfully and maliciously set fire to the house of Deputy Murphy; and, with other persons unknown, "attempting to overawe and intimidate the Oireachtas by burning the dwellinghouse of P S Murphy, a deputy of Dail Eireann."

Mr. William Black, K.C., and Mr. P. J. McEnery (instructed by Mr. J. S. O'Connor) prosecuted; and Mr. Albert E. Wood, K.C., and Mr. Gearoid O'Sullivan, T.D. (instructed by Mr. P. F. O'Reilly), appeared for the defence.

IDENTIFICATION PARADE

The examination of Margaret Slyne, a maid employed in Mr. Murphy's house, which began on Tuesday, was resumed. She told the Court that at an identification parade in Fermoy Barracks she walked up and down past the line of eleven or twelve men, and then told Detective-Sergeant Moore that she did not think she could identify anyone.

Mr. Black—Was it correct when you told Sergeant Moore that you could not recognise one of the men?—No.

Did you recognise anyone?—Yes, the man who was third from the right in the parade, whom I now know to be John Sullivan. He was the man who came into the house without a mask on the night of the raid.

Mr. Black was asking the witness why she had not identified Sullivan in the parade, but Mr. Wood objected on the ground that reasons were not evidence. The question was then withdrawn.

In cross-examination by Mr. Wood, the witness admitted that she told a lie at the parade, but she now swore that the man who entered the house on the night of the burning was the accused man. She described how she heard footsteps and knocking at the door at about 1 o'clock on the morning of May 2nd last; and how she roused Mrs. Murphy and her sister, Bridget Slyne, before going downstairs to open the door. She afterwards saw the face of the unmasked man by the light of a flash-lamp which he was carrying, and by the light of a candle in Mrs. Murphy's room.

IN AN HOTEL

On re-examination Mr. Black asked the witness if she wished to give any explanation to the Court regarding why she made the statement on the parade that she could not identify anybody.

Miss Slyne—I thought I would be the only one to identify him; and I did not want to be the only one.

Superintendent Michael McKenna (Clonakilty) said that he apprehended the accused man on May 22nd and had him taken to Clonakilty Barracks, where he was detained, and served with a notice that he would be brought before the Tribunal. While on duty in Dunmanway on May 2nd he saw the prisoner and Commandant Cronin in a room in an hotel. On going back to the hotel some time later he did not find Sullivan. Between that day and the date of Sullivan's arrest it was the primary duty of the force in the area to try and apprehend him. He was finally apprehended at a neighbour's house, about three-quarters of a mile away from his own home.

Cross-examined by Mr. Wood, the Superintendent said that he was invited into the room at the hotel by the proprietor, and he did not know at the time that Sullivan and Cronin were there. Sullivan had been apprehended four times in witness's district.

Mr. Wood—A man in his position, once an incident like the burning occurred, would he not be chased about Cork like a hare with a pack of hounds after him?—Except there was suspicion on him I presume he would not be chased.

A STATEMENT

Superintendent Cornelius Brady, Fermoy, said that he interrogated the accused man and took down his replies, which he signed. In the course of the statement Sullivan said that he was not a member of an unlawful association and had not arm or ammunition unlawfully in his possession. He knew of a man named Mullins, and was nearly sure that he had not met him during the previous month. He never spoke to him about the proposed burning of houses in County Cork or suggested, instructed, or ordered him to do so. He also denied that he had anything to do with the burning of Mr. Murphy's house.

"After the identification parade," continued the witness, "I took a further statement from Sullivan, who still denied that he was one of the raiding party to Deputy Murphy's house. He also denied having given instructions to William Mullins to burn the house of Deputy Martin Corry. He did not meet Dr. Patrick Cagney for a couple of months, and had never had a discussion with him regarding the burning of Deputy Corry's or any other house."

Superintendent Brady then detailed the identification parades. The first, he said, was held on May 22nd and the other later on the same day. He selected ten Civic Guards who corresponded fairly accurately with the accused man as regards height and general appearance. On being informed by the witness as to the purpose of the identification parade and the procedure to be adopted, Sullivan said that it would be a very serious matter for him if he was identified and appeared to be restless and worried. Sullivan remarked that all the men on the parade were very like himself.

Mrs. Murphy was then brought out by Guard Moclair, and she identified Sullivan after about two minutes. She said something to the effect that she was positive that he was the man and that she could not forget his face. He asked the accused man if he wished to say anything or to ask Mrs. Murphy any question, and he said "No."

"THE SECOND MAN"

Margaret Slyne, said the witness, was then brought out, and walked up and down past the men a couple of times, and when the witness asked her if she knew any of those on the parade she replied that she did not. Later Bridget Slyne and Mrs. Murphy's stepdaughters were taken to the barracks, and Bridget Slyne, after about two minutes, said: "I know the second man," pointing to the accused man. One of the stepdaughters, aged nine, was brought into the yard, but could not identify anybody.

Cross-examined by Mr. Wood, the witness said that he did not know who it was that put a copy of the *Irish Press* in the waiting-room. He would not have allowed that to have been done if he had known of it.

Did it not supply information to Mrs. Murphy as to the person who was to be put on parade that day?—It may have done so: I do not know.

Do you think there was any doubt in that woman's mind as to who she was to identify? I do not know what was in her mind.

The Superintendent said that he was quite sure that Detective Officer Moclair was quite competent to do the work assigned to him, and that he could not have sent a better man to carry out the work.

T.D.'S EVIDENCE

Mr. Patrick S. Murphy, T.D., solicitor, said that he was in Dublin attending to his parliamentary duties when the burning occurred. He was told of the burning when he arrived at Mitchelstown on the midday 'bus from Dublin on May 2nd. He estimated that damage to the extent of £700 was caused by the fire.

Mr. Wood, cross-examining—You do not suggest that your wife is an uneducated person or that she never reads the newspapers?—When I am away newspapers rarely come to the house.

Do you swear that you never heard of Sullivan until after the arrest?—Positively.

And you are an active politician?—Pretty.

You are one of the persons on whom the Government depends for information?—Possibly.

How long has the League of Youth been in existence?—There have been so many variations of it that I could not tell you.

I put it to you that Sullivan was in active opposition against you in the elections of 1932 and 1933?—We do not represent the same constituency. He is in West Cork and I am in East Cork.

Do you know that he was in active opposition against you?—Positively no.

You did not know and did not care who were the individuals on the platforms against you?—Well, I never bothered. We simply conducted our own campaign. In conducting the campaign I never heard of Sullivan, and my colleague, Martin Corry, never heard of him either, and did not know him.

Replying to a further question, the witness said that he never saw a photograph of Sullivan, and had never heard of him until he was arrested.

QUESTIONS ON JOURNEY

Detective Officer James Moclair gave evidence relating to the conveyance of witnesses to the identification parade in Fermoy. Mrs. Murphy asked him some questions on the journey, and he replied that he preferred not to discuss the matter, but he understood that a man named Sullivan was in custody. He told her not to ask him any further questions.

Answering questions put by Mr. Wood in cross-examination, the detective said that he visited Murphy's house about three times during the investigation. There were a number of persons under suspicion.

Mr. Wood—Am I to take it that Sullivan was under suspicion?—The description answered him.

You can fence with me if you like, but did you know that Sullivan was under suspicion prior to May 22nd?—Well, his suspicion was equal to that of others.

Was not his description circulated throughout the various police barracks?—Yes.

Are you in the same state of mind as Mr. Murphy, T.D., who says that he never heard of Sullivan as a director of the League of Youth?—I knew that he was a director of the League of Youth. It is part of my duty to know that.

Don't you think that it would be part of the duty of a T.D. to know it also?—I cannot answer that question.

Will you agree that he would be a very stupid T.D. that did not know it?—Well, I cannot say that.

VISITS TO HOUSE

Was not Sullivan, to your knowledge, a political propagandist who was all over Cork since 1932 advocating his views?—I never saw the man until I met him in Clonakilty. I recognised him as a man I had seen in Fermoy.

What was the necessity of your visits to the Murphy house except to coach them with information?—The necessity would not have arisen but for the burning of the house.

Was it as you got more and more information that you went to tell them about it?—No.

Re-examined by Mr. Black, the witness said that there was not the slightest foundation for the suggestion that he had coached the Murphys or anybody else. A day or two prior to the outrage he had seen Sullivan in Fermoy.

Detective Sergeant James Moore testified to the procedure at the identification parades. Mrs. Murphy, he said, went over and touched Sullivan, and said: "I am certain he is the man. I would always remember that face; I am definitely certain."

Later she turned around and said to the Superintendent. "He was not too bad. He was fairly decent with us. But I cannot forget his face." The Superintendent then asked Sullivan if he had anything to ask Mrs. Murphy, but he made no reply.

The further hearing was adjourned until 11 o'clock this morning.

BELFAST AS TRANS-ATLANTIC AIR PORT

A REPORT DENIED

The report published in some newspapers that Messrs. Workman, Clark, the former Belfast shipbuilding firm, are planning to build the biggest flying boats in the world—the Sikorskys—for a trans-Atlantic regular service was denied by Messrs. Workman, Clark, Ltd., yesterday. It was stated that there was no truth in the report and that it was quite unauthorised.

Apple Pie with Raspberry Sauce... something new!

All fruit pies and tarts can be made even more enjoyable if served with a flavoured sauce made in a moment with one of the four delicate flavours of . . .

Brown & Polson's *flavoured* Corn Flour

6d. per carton each containing SIX one-pint packets of four delicious flavours, 2 Vanilla, 2 Raspberry, 1 Strawberry and 1 Lemon.

Send a postcard for free copy of "Simple Home Cookery," containing excellent suggestions for Summer dishes. Brown & Polson (Ireland) Ltd., Dublin.

Our New Shop

31 WICKLOW ST., OPENS TO-DAY.

In view of the forthcoming widening of South Great George's Street we have secured premises at the above address,

BECKER BROS.,

8 STH. GREAT GEORGE'S ST.,

17 NORTH EARL STREET,

AND NOW

31 WICKLOW ST., DUBLIN

'PHONE 21172.

PRICE OF CREAMERY BUTTER

EFFECT OF RECENT LEGISLATION

The following was issued last evening by the Free State Government Information Bureau:—

It is provided, under the Dairy Produce (Price Stabilisation) Act, 1935, which became law on 13th instant, that, subject to certain exceptions which affect creameries only, any person who sells creamery butter for delivery in Saorstat Eireann at a price less than the appropriate minimum price at the date of such delivery shall be guilty of an offence punishable on summary conviction by a fine not exceeding £100.

The minimum prices specified in the Act, which will be operative until such time as an Order is made by the Minister for Agriculture prescribing other prices, are as follows: For creamery butter delivered in the County Borough of Dublin, the County of Dublin or the Urban District of Bray, in a consignment of

(a) Not less than 20 cwts. 141/- per cwt.
(b) Less than 20 cwts. ... 145/- " "

For creamery butter delivered elsewhere than in the districts specified above in a consignment of

(a) Not less than 5 cwts. 141/- per cwt.
(b) Less than 5 cwts. ... 145/- " "

EFFECT ON CONTRACTS.

As regards the delivery of butter in Saorstat Eireann after the passing of the Act, under a contract entered into before the passing of the Act, it is provided that, where the contract price is less than the appropriate minimum price in force on the date of such delivery, the price payable under the contract shall be the appropriate minimum price, and the contract shall be deemed to be amended and shall have effect accordingly. Provision is also made for the amendment of contracts entered into on or after the date of passing of the Act in cases where the prescribed minimum price is altered during the period of the contract.

Proceedings will be instituted against any person found selling butter in contravention of the provisions of the Act. In this connection it should be noted that the minimum prices specified in the Act, or that may hereafter be prescribed by regulations are net prices and are not subject to any discount, allowance or abatement whatsoever.

IMPOSITION OF DUTIES

In the Dail yesterday, leave was given for the introduction of the Imposition of Duties (Confirmation of Orders) Bill, 1935, which seeks to confirm certain Orders made by the Executive Council under the Emergency Imposition of Duties Act, 1932.

FIT AND WELL!

● Children's sluggish spells and other little upsets just vanish overnight when you give them 'Milk of Magnesia.' A gentle antacid and mild laxative like this is ideal for a child of any age, including infants.

Of all chemists. In Bottles of two sizes: Small 1/3 *Large (treble quantity)* 2/6

ALSO TABLETS 'MILK OF MAGNESIA' brand TABLETS. Each tablet equivalent of a teaspoonful of 'Milk of Magnesia.' 1/- per box — also family size bottle 2/-; of all chemists.

'MILK OF MAGNESIA'

PRESCRIBED BY YOUR DOCTOR

Ask for 'Milk of Magnesia' which is the registered trade mark of Phillips' preparation of magnesia

CONSTRUCTION OF A WILL

JUDGMENT RESERVED

(BEFORE THE CHIEF JUSTICE, MR. JUSTICE FITZGIBBON, AND MR. JUSTICE MURNAGHAN.)

Judgment was reserved in the appeals from decisions of the High Court in a summons relating to the construction of the will of Daniel Byrne, a draper, of Earl street, Mullingar.

The Attorney-General appealed from a decision that eight charitable legacies, totalling £1,950, under the will, were partially void, because the testator had died within three months from the date of the will, and that the bequest of the residue of the estate to the Jesuit Order in Ireland, after specified payments and on the happening of specified events, was void for uncertainty; and the Very Rev. M. Kirwan and the Very Rev. L. Kieran, representing the Society of Jesus, appealed from the decision that the bequest to the Jesuit Order was void.

Mr. Martin Maguire, K.C.; Mr. Gavan Duffy, K.C., and Mr. Mangan (instructed by Mr. J. S. O'Connor), appeared for the Attorney-General, who was joined with the Most Rev. Thomas Mulvany, D.D., of the Palace, Mullingar, as defendants in the construction summons, to represent the persons interested in the charitable legacies; Mr. Michael Binchy, K.C., and Mr. T. V. Davy (instructed by Mr. J. G. O'Connor), for the Very Rev. M. Kirwan and the Very Rev. L. Kieran; Mr. Bacon (instructed by Mr. J. G. O'Connor) for the Rev. John Byrne, of Gardiner street, Dublin, heir-at-law; Mr. Overend, K.C., and Mr. C. B. McKenna (instructed by Messrs. T. G. Quirke and Co.), for Gerard Shaw and Eileen Shaw, of Earl street, Mullingar, representing the next-of-kin; and Mr. R. Hogan (instructed by Messrs. J. A. Shaw and Co.) for Dermot P. Shaw, solicitor, Mullingar, the executor of the will and the plaintiff in the summons.

Rupture—A "Blake" Truss, with air cushion pad, gives relief and support. From 5s. Elastic Stockings from 4s. each.—Blake's Medical Stores, 20 Upper Liffey street.—(Advt.)

WIDOW'S CLAIM FOR DAMAGES

(BEFORE MR. JUSTICE HANNA AND A JURY.)

Mrs. Mary Walsh, of Kilmona, Grenagh, Blarney, claimed damages against Jeremiah Cronin, a carrier, of Kilmona, for the death of her husband, John William Walsh, who, she stated, died from injuries received when he was knocked down by a lorry, the property of the defendant, at Kilmona, on 18th September of last year.

The defence was a denial of negligence, and a plea of contributory negligence on the part of the late John William Walsh.

Mr. Costello, K.C.; Mr. Molony, K.C.; and Mr. Maurice F. O'Donnell (instructed by Messrs. McCarthy, Hanrahan, and Moloney), appeared for the plaintiff; and Mr. Frank FitzGibbon, K.C.; Mr. J. M. FitzGerald, K.C., and Mr. Budd (instructed by Mr. James McAuliffe), for the defendant.

The evidence was that, while the defendant was reversing the lorry in a laneway, it went over Mr. Walsh, and the defendant did not know that an accident had happened until he found Mr. Walsh lying dead on the road.

The further hearing was adjourned until to-day.

U.S. ADMIRES AUSTRALIA'S POLICE

Like Britain's police, on whom they are largely modelled, Australia's men in blue are "so wonderful" in American eyes, which, for some months, have been turned on them, states Austral News. The New South Wales force has been given special praise, and that particular State's consorting act, and its administration is likely to inspire a similar act for the whole of the United States.

At Chicago's recent police conference, Australia's low percentage of homicides attracted America's attention, and now professional investigation has followed as a preliminary to tightening up what is considered a general looseness in police, court, and jail conduct and administration in America.

£300 DAMAGES FOR DUBLIN WOMAN

(BEFORE MR. JUSTICE O'BYRNE.)

Damages were assessed at £300, with costs on the High Court scale, in an action for personal injuries in which judgment had been given for the plaintiff, Mrs. Mary J. Whittle, 24 Lower Glengarriff parade, Dublin, in default of defence by the defendant, Christopher J. Keogh, dairyman, Cabra villas, Cabra, Dublin.

The claim was in respect of personal injuries and loss sustained by the plaintiff through the alleged negligence of the defendant's servant in the driving of a motor van, by which the plaintiff was knocked down when crossing the North Circular road, Dublin, on 19th December last.

Mr. A. E. Wood, K.C., Mr. Michael J. Ryan, K.C., and Mr. Ernest Wood (instructed by Mr. Patrick D. O'Grady) appeared for the plaintiff; and Mr. J. P. Murnane (instructed by Messrs. J. H. Walsh and Co.) appeared for the defendant.

FUNERAL OF PROFESSOR McWEENEY

The funeral of Professor H. C. McWeeney, M.A., of Ferndale, Grosvenor road, Rathgar, and University College, Dublin, took place yesterday to Glasnevin Cemetery after Mass in the University Church, at which the Dean of University College, the Rev. J. Burke, B.A., officiated.

The chief mourners were:—Mrs. Bayley-Butler (sister), Professor J. Bayley-Butler (brother-in-law), Miss M. Bayley-Butler, Miss B. Bayley-Butler, Miss M. Ennis, Miss D. Ennis (nieces), Mrs. E. J. McWeeney (sister-in-law), Dr. E. J. T. McWeeney, Cecil McWeeney, Desmond, Arthur and Paul McWeeney (nephews); Mr. P. Quinn, Mr. T. C. Waters, Mrs. Quinn, Mrs. Waters, Dr. and Mrs. Stafford Johnston and Miss Stafford Johnston (relatives).

Among those present were:—President de Valera, Dr. D. J. Coffey, President, University College; Right Rev. Mgr. McCaffrey, President, Maynooth College; Very Rev. Dr. D'Alton, Vice-President; Rev. P. Byrne, S.M., C.U.S., Leeson street; Rev. T. A. Finlay, S.J.; Rev. J. Dwyer, P.P.; Rev. J. Horgan, U.C.D.; Rev. A. Gwynn, S.J.; Rev. M. P. Egan, S.J.; Very Rev. P. Canon Boylan, M.A., D.D., LL.D.; Very Rev. Canon Bowden, Very Rev. J. A. Moran, S.M.; Rev. Professor Corcoran, S.J.; Rev. Professor O'Keeffe, S.J.; Rev. Joseph Barnard, Rev. K. R. Brady, Rev. Dr. P. Bronan, Rev. Dr. P. McLoughlin, Rev. Dr. O'Halloran, Dean, U.C.D.; Mr. D. J. Kenny, and Mr. E. Hughes Dowling.

DUBLIN SHIPPING REPORT

Barometer at 5 p.m.—29.70.

Wind and Weather at 5 p.m.—South-Easterly wind, dull and cloudy; showery.

Foreign Arrivals—Dunaff Head, of Belfast, 3,278 tons register (Captain Butt), from Montreal, via Belfast, with general cargo; Foamville, of Liverpool, 162 tons register, from Rouen, with sand; City of Cork, of Dublin, 563 tons register (Captain McKelvey), from Hamburg, with general cargo.

Coastwise Arrivals—Lady Munster, from Liverpool, with passengers and goods; Assaroe, from Silloth, with passengers and goods; Slieve League, from Holyhead, with goods; Fastnet, from Glasgow, with goods; Lady Carlow, from Liverpool, with goods; Fullerton Rose, from Blyth, with coals; Ringwall, Zillah, from Garston, with coals; Aquilla, from Garston, with coals; Elmfield, from Actongrange, with coals; Comber, from Ayr, with coals; Lady Connaught, from Liverpool, light; Slieve Donard, from Holyhead, light.

IN PORTUGAL'S CAPITAL

The great central square in Lisbon, the Portuguese capital.

IRISHMAN'S DIARY

Black and White : An Early Bird : County Down Diarists
Yearlings for Newmarket : The Whale's Dive

Yearlings for Newmarket

On Tuesday six nice yearlings left the Sheshoon Stud Farm, the Aga Khan's breeding establishment in Co. Kildare, for the Newmarket Sales next week. Last year the Aga Khan's yearlings were put up at the Horse Show Sales at Ballsbridge. I understand it is the intention of His Highness to sell the surplus stock in future through the English market. He has acquired a great many more mares since last year, and has more stock than he could put into training. The Aga Khan will continue his bloodstock breeding in Ireland, and is expected here in the autumn, while his son, Prince Aly Khan, concluded a short visit to Ireland and the Sheshoon Stud a few weeks ago. When I visited on Monday this now famous breeding headquarters which turned out the 1935 Derby winner, Bahram, preparations were going ahead for the despatch of the youngsters I only got there in time to see some very attractive lots which are sure to do well in the bidding. I should say that the pick of this Sheshoon offering is a Solario colt out of Shirazy. This good-looking brown colt has been named Sun of Iran; for the Aga Khan names all his yearlings, and generally takes their names from "East of Suez." Thus Sun of Iran is Persian for Son of Persia. Azam Pasha is the name of a nice brown colt by Rustom Pasha, whose dam is Tarte Maison, a good winner related to Blandford through Blanche, her granddam. Another good-looking lot in the Sheshoon draught is Ooty, a chestnut colt by Spion Kop from Ann Gudman—and a good winner, too.

Two Fillies

Then there are two fillies among the departures. One of these, called Malabar Point, is a daughter of Gainsborough and Darya Awurd—a Blandford mare, who won two races in France, worth 60,000 francs. This yearling should be worth some money as a potential brood mare. The other filly listed looks a most attractive proposition. She has been named Giorgetta, and is sired by Salmon Trout, while she is Aidetta's first foal. Aidetta, who is now five years old, has some good wins behind her, and this daughter of hers looks as if she is sure to race. I could see on Monday that Giorgetta is going to be popular in life; for she is a friendly filly, with distinguishing features to make people remember her. A chestnut, she has, besides a silver mane and tail, a large grey patch on her side, features which she has inherited from The Tetrarch through her sire, and again from Roi Herode through her grand-dam La Mauri. Both The Tetrarch and Roi Herode, his sire, were greys—but, I believe, greys of a different shade. The Tetrarch was a dun sort of grey, and that is the shade of Giorgetta's "birth-mark" on her side, while the silver mane and tail look as if they descended "in tail female" from Roi Herode, who, being a dark grey, would have possessed similar shaded appendages.

The Whale's Dive

A discussion has been going on recently in a scientific journal as to the depth to which the whale can dive in the ocean. It is maintained by some that the huge leviathan would find it impossible to penetrate lower than about 200 feet owing to the terrible pressure that would be encountered if the animal went much below that depth. A depth of 42 feet, or seven fathoms of water, is the lowest limit for a man, and it is argued that the whale could not comfortably sustain a greater pressure than this amount. It is contended that the whale is subject, like human beings, to what is known as "caisson disease," a sickness that attacks workers at high atmospheric pressure under water when they come to the surface. It is not the high pressure that causes it, strictly speaking, but the sudden diminution of it when they leave the "caisson" within which they have been working. The suggestion has been made that whales can prevent "caisson" sickness by filling their lungs with water before diving, but the evidence seems to be against this theory. Nevertheless, it is a fact that whales can take out 700 or 800 fathoms of rope attached to the harpoon when they plunge into the depths after being struck. Moreover, carcases of whales have been found at much greater depths entangled in the meshes of submarine cables, though how they got there seems to be regarded by some as a mystery.

A County Down Family

Admirers of the writings of Commander King-Hall—his serious studies of Far Eastern affairs and his amusing squibs—as well as of the brilliant satires which his sister, Miss Magdalen King-Hall, has given us with too sparing a pen, will learn with interest that a book on the King-Hall family is about to appear. The King-Halls' home is in County Down, but the family originated in one James Hall, son of a weaver in Yorkshire, who entered the Royal Navy as a surgeon in 1805, and was lent to the Russian Navy, with which he served in the Mediteranean. In 1813, James Hall was aboard H.M.S. Jason, a ship on which many Royal persons sailed. He left memoirs—now to be published by Messrs. Gollancz—which are said to throw light on the affairs of George IV.

Diarists All

Happily, James Hall passed on his habit of writing a diary, as well as his talents, to his son William, who entered the Navy in 1829 at the age of 13. He saw action in the Carlist Wars, in the Syrian War, and in China; and he died as Admiral Sir William King-Hall, K.C.B. His eldest son carried on the family tradition, lived to be Admiral Sir George, wrote diaries of adventures in the East, and was the last British Commander-in-Chief in Australia; his diaries come down to 1913. Fourth of the line of naval diarists, Commander Stephen King-Hall was Intelligence Officer under Sir Roger Keyes, and took part in the Battle of Jutland. The diaries of these four remarkable men have been edited by Miss Louise King-Hall under the title of "Sea Saga."

Black and White

A correspondent writes:—I do not think that Mr. George Bernard Shaw's suggestion, that the best means of solving the "colour problem" in South Africa is by intermarriage between the European and native inhabitants, will be accepted as feasible by South Africans, except they have altered considerably since my residence in the country a few years ago.

I do not know of any other place where the "colour bar" is more rigidly drawn than in Natal. There coloured people can occupy only the three rear seats on the upper decks of the tramcars and 'buses; they can enter only the special restaurants and bars provided for them, and all negroes must live in the compounds, and, without special permission, cannot leave the reserves between sunset and sunrise. In post offices and similar institutions there are special "Non-European" counters.

There are fewer than 2,000,000 persons of European stock in South Africa, while the coloured population exceeds 6,500,000, including a large number of Indians, descended from coolies originally brought to work in the sugar-fields.

An Early Bird

So far this year I have not read any communications on the subject of the "dawn chorus," that early morning demonstration on the part of our song birds, to greet another day as a day should be greeted. So many arguments have taken place on this topic that the casual listener hesitates before advancing any views upon the vexed question of which bird really opens the chorus, but a personal experience must surely be worth something in any argument. A Dublin visitor to County Wicklow early in June had always believed firmly that a blackbird set the thing going, and she had tested this theory in several parts of the country and found it to be correct. In the Wicklow valley she had the opportunity of listening for the first performer in the stillness of the dawn, and this time, though the blackbird certainly was one of the first, he shared the honours with a most unexpected duettist, for a cuckoo seemed to begin at almost the same instant. It was a very lovely duet while it lasted, with its obligato of drowsy twitterings, and the soft accompaniment of the hushed winds of dawn among the leafy branches of the trees.

QUIDNUNC.

LIFE-BOAT DAY PREPARATIONS

The Lord Mayor of Dublin and Major Arthur Whewell, Chairman of the Special Effort Committee, inspecting, at the Central Dublin Dépôt, Molesworth House, Molesworth street, Dublin, yesterday afternoon, the Life-boat Collectors' Challenge Cup, which is to be presented to the best collector in Dublin on Lift-boat Day. Left to right: Miss Blake, Major A. Whewell, Mr. T. L. M. Fuge (Organising Secretary), Miss Ponder, the Lord Mayor and Mr. B. J. Newcombe.

LETTERS TO THE EDITOR

HAS CO-OPERATION FAILED?

TO THE EDITOR OF THE IRISH TIMES.

SIR,—I am sorry if Mr. R. A. Anderson considers my review of his fine book, "With Sir Horace Plunkett in Ireland," unfair.

No one denies that Plunkett achieved much, and that the movement raised hopes which not yet are completely frustrated. Nevertheless, the only part of the system which struck deep root is that of the co-operative creameries. Now, these are not co-operative in the true sense—they are concerns which happen to be organised as co-operative societies instead of as limited liability companies; they trade with non-members and exist to profit from the capitalistic market, not to supply co-operative consumers.

Distributive co-operation failed. Reckon up the number of distributing societies which were formed and consider the small proportion that survived; the figures are appalling. Why did distribution fail so calamitously? Is it true that our people are hopelessly ignorant or individualistic, or that we lack efficiency in management, or just that the movement lacked a popular leadership and a traditional ideal?

I say that co-operation has failed when it has not achieved its main purpose. I grant that it did the things which Mr. Anderson claims in his letter, although I am not sure that they are unqualified blessings. It brought the Department of Agriculture into being. The Department then proceeded to destroy traditional methods in agriculture, which had served the race well down the ages, and, in the name of efficiency, it brought in new breeds, new methods, and revolutionised the countryside to its present condition, in which it supports fewer people than ever before. To-day men employed by the Department tell us that they are sadly recognising that blunders were made, and that the injury done to tradition, the elimination of native breeds, never can be repaired. So much for "better farming," which has not given us a better countryside, but one more desolate.

The main purpose of co-operation was to substitute a co-operative mode of dealing for the old gombeen system. Yet, was ever the proprietary system of trading more firmly rooted in Ireland than now? Mr. Anderson claims that the I.A.O.S. taught people how to organise societies, which would get them out of the gombeen man's grip. These societies, however, are fewest, and failed most miserably, in the gombeen districts. The places where co-operative distribution lives and thrives are those where a considerable measure of prosperity already exists; the gombeen districts remain unsuccoured.

I quoted "Better Business" as Plunkett's slogan direct from Mr. Anderson's own pages. I had the other two parts of the slogan at the back of my mind, but did not quote them simply because my author did not either. "Better Farming" is less materialistic than "Better Business," but we have not got it; and as for "Better Living," this, in conjunction with the other phrases, never carried more than a materialistic suggestion. Any man who was told that the organiser wanted to introduce him to better farming, better business, better living, assumed that what was meant was that god of the age, a "higher standard of living." Thus, the ideal was pitched on the wrong plane.

A nobler ideal must come from the traditional purposes of the race. There must be such spiritual unity among co-operators that committee meetings will not be rent with party feuds. The *Boerenbund* has succeeded where the I.A.O.S. has failed, because it rests on the fundamental unity of the people, which is in the spirit. The clergy are directors of the committees or councils, and what is done is done with the respectful unanimity which the presence of the spiritual commands. We never were farther than now from A.E.'s dream of a co-operative commonwealth, that fine dream which was Plunkett House's best gift to Ireland; yet I do believe that men will arise who will pursue the same ideal more effectually when the methods of the *Boerenbund* are studied and copied.—Yours, etc.,

AGRICOLA (The Reviewer.)

Dublin, June 25th, 1935.

TO THE EDITOR OF THE IRISH TIMES.

SIR,—Mr. R. A. Anderson, in his excellent book, "With Sir Horace Plunkett in Ireland," and in his interesting and sympathetic letter of Tuesday's *Irish Times*, could have added one more proof of the active survival of the I.A.O.S.

Sir Horace Plunkett came to the conclusion that of his famous slogan—"Better farming. Better business. Better living"—the last part, which, in his mind, was the most important, fell mainly upon the women. In 1910 he and "A.E." formed a Committee, which they called the "United Irishwomen." Mrs. Pillington was our first president, Miss Constance Pim was our secretary, and Mrs. Lett, of County Wexford, was the live wire. The society spread through rural Ireland till it comprised some fifty branches. But, during the "troubles," when five little girls knitting together might be considered a "seditious meeting," it almost ceased to function. The Carnegie grant came to an end, and donations from other sources were reduced. In recent times the name "United Irishwomen" was given a political signification, and its members realised the necessity for reconstruction. This spring the U.I. were reorganised under the name "Irish Country Women's Association." The branches are now called guilds, and the whole working decentralised, each rural guild being an entity of its own. But all are joined together in the same Association. They depend more upon themselves, and work out their own schemes. The growth is now from the root upwards, and the society was never more alive than it is to-day.

At the Spring Show this year our stall was a centre of attraction, and there was a constant stream of purchasers for our delightful traditional and original handicrafts.

The object of the society is, by means of the guilds, to build up rural life in Ireland, to keep the people on the land, to make each homestead a happy centre of life.

Any support and encouragement will be gratefully accepted by the society, and we would like here to thank the kind subscribers who have never failed us all these years.—Yours, etc.,

E. M. FINGALL.

Dublin, June 26th, 1935.

THE SWANS AT MALAHIDE

TO THE EDITOR OF THE IRISH TIMES.

SIR,—The discussion at last Monday's meeting of the Dublin County Council of a motion to secure some protection for the Malahide swans, resulting as it did in a decision to postpone the question for another month, was, naturally, the subject of some notice—and some expressions of regret—at yesterday's meeting of the Irish Society for Protection of Birds, whose members had been hoping for an early issue from the Department of Justice of an Order safeguarding these beautiful birds against wanton cruelty and the threat of extermination.

My object in writing is not to repeat in your columns the argument we have already pressed on the County Council for some interference with a campaign that for months has lacerated the feelings of nature-loving residents in Malahide and the district round it.

Apart, however, from the general question, I think it right, with your report (and those of your contemporaries) before me, to notice the extraordinary statements put forward by one or two leading members of the Council as telling against protection.

One member is reported as saying that wherever there are swans there cannot be wild duck, because swans slaughter the ducklings. I would like to know what evidence Mr. Hardiman can give to show that swans "slaughter the ducklings" anywhere. At any rate, if they do such a thing anywhere, it is certainly not done by them at Malahide, for which I can give two reasons.

Firstly, there are no ducklings to kill, as Malahide and its estuary are not used as breeding-places by any of the wild ducks that are dear to the sportsman's heart.

Secondly, the Malahide swans, as they do not breed on the estuary, never acquire the combative and rather formidable character that undoubtedly shows itself to a certain extent (during the breeding season) on swans that have nests and families to defend. The hundreds of these beautiful birds that winter on the estuary (though some of them stay most of the summer) breed and rear their young on lakes that may be a hundred miles from Dublin. As to whether they ever kill wild ducklings on those distant lakes I confess to feelings of considerable doubt; but, in any case, by the time they return to Malahide their combative instinct will have left them. The non-breeding swan is neither pugnacious nor ill-tempered, and does not deserve to have such aspersions thrown on its character.

Another aspersion, still more absurd—that they kill wild duck and fish, and should be regarded as birds of prey—would seem from some of the reports to have been cast on the swans by the Chairman of the Council, on whose recommendation the motion was postponed. Nobody who "knows a hawk from a handsaw" can have informed Mr. Belton that swans kill fish. They are, of course, pure vegetarians, often kept on ornamental waters for the purpose of keeping the surface clear of weeds. Yet it seems to me possible that if such absurd suggestions are allowed to go uncorrected, members of the Council may, at next meeting, allow their humane feelings to be over-ruled. I trust, therefore, that these charges of killing ducks and fish will at once be set aside as utterly unsubstantiated fables.—Yours, etc.,

C. B. MOFFAT,
Hon. Secretary, Irish Society for Protection of Birds.

Dublin, June 26th, 1935.

WEED-KILLER ON ROADS

TO THE EDITOR OF THE IRISH TIMES.

SIR,—Some complaints have been made to us that dogs and cats have suffered from poisoning as a result of weed-killer being used on roads and pathways in the neighbourhood of Blackrock.

It is difficult to prove that this has really been the cause of the trouble, but, as arsenical poisoning might occur if the animals had any cuts or abrasions on the feet, or from eating grass which had been sprayed, I think it better to warn people who use weed-killer being sprayed on the roads in their neighbourhood to keep their animals off the roads until the liquid has dried in or been washed away.—Yours, etc.,

EDNA POWER, Secretary.
Dublin Society for Prevention of Cruelty to Animals (Incorporated).
29 South Frederick street, Dublin, C.2.
June 26th, 1935.

ICE PRICES

TO THE EDITOR OF THE IRISH TIMES.

SIR,—To other small householders like myself who cannot afford in these times the luxury of expensive ice machines it would be interesting to hear your readers' views on the question of ice supplies in Dublin.

In my own case I have an old-fashioned refrigerator, the ice container of which holds just two stone of ice. Some years ago in the summer months I was able to obtain two stone of ice twice a week at 5d. *per* stone. This year I am charged 9d. a stone, which seems exorbitant. Why this increase of almost 100 *per cent.*, and how does it compare with prices elsewhere?—Yours, etc.,

"SOUR MILK."

Dublin, June 25th, 1935.

CENTRAL MIDWIVES' BOARD

A QUESTION OF TRAINING

Senator Sir E. Coey Bigger, M.D., presided at the meeting of the Central Midwives' Board on the 21st instant.

The minutes of the finance and general meeting respectively were passed and signed.

The Secretary reported that the forty-sixth examination of the Board was held in Dublin on 11th, 12th and 13th June, and in Cork on 11th and 12th June. Forty-eight candidates sat for examination, and forty-five passed satisfactorily.

Section E of the rules having been approved by the Minister for Local Government and Public Health, were printed and issued to various training institutions and other bodies and to the local supervising authorities in the Free State for the use of practising midwives.

Notification had been received that medical officers of health had been appointed in the Counties of Kilkenny, Waterford and Leix.

The Midwives' Roll for 1935, in complete form, was now on sale.

Applications for enrolment were received from two candidates who had trained prior to 1926, when the rules increasing the period of midwifery training came into force. It was pointed out that all applicants who trained prior to this date were obliged to retrain in a recognised midwifery hospital before sitting for any examination of the Central Midwives' Board.

In the case of a midwife reported to the Board, after full consideration of the evidence, it was decided that no action could be taken by the Board with regard to the alleged charges.

After further routine business, the meeting adjourned.

The attendance included:—Miss N. Healy, R.G.N., S.C.M. (Vice-Chairman); Senator Mrs. K. Clarke, Sir William J. Smyly, M.D.; Dr. J. J. O'Kelly, Miss A. Smithson, R.G.N., S.C.M.; Mrs. M. Price, S.C.M.; Mrs. M. Martin, S.C.M.; Dr. T. Hennessy and Mr. M. Stafford.

WIRELESS PROGRAMMES

(Continued from Column 7.)

9. 0—The National Allotments Society Dinner. Lord Phillimore will propose the toast of the "National Allotments Society." The Right Hon. Sir Francis Dyke Acland, Bart., M.P., will reply. Relayed from the New Corn Exchange, Brighton.
9.30—Time, News, Weather.
10. 0—Among the British Islanders—7.
10.15—The B.B.C. Concerts of Contemporary Music—8. Last Concert of the Season at the Maida Vale Studio. Lucia Finneberg (soprano), Doris Owens (contralto), Walter Widdop (tenor), Stanley Riley (bass), the B.B.C. Chorus, the B.B.C. Orchestra. Conducted by Sir Henry Wood.
11.15-12.0—Harry Roy and his Band, relayed from the Mayfair Hotel.

REGIONAL—342.1 Metres (877 Kc.) (50 Kw.).

10.15—Daily Service.
10.30—Weather.
10.45—The Western Studio Orchestra.
11.45—An Organ Recital by Ernest W. Maynard, relayed from Bath Abbey.
12.15—Gramophone.
1. 0—The Coventry Hippodrome Orchestra.
2. 0—Gramophone.
2.30—Parker Crook Trio. Violet Wenderby (soprano).
3.30—A Symphony Concert. The B.B.C. Midland Orchestra. G. Mantle Childo (pianoforte).
4.45—Gramophone.
5.15—Children's Hour.
6. 0—Time, News, Weather.
6.30—Mantovani and his Tipica Orchestra.
7. 0—The B.B.C. Northern Ireland Orchestra. Edward Selwyn (oboe).
8. 0—An Organ Recital by Sir Walter Alcock, from the Concert Hall, Broadcasting House.
8.30—The Templars, conducted by A. Capel Dixon.
9. 0—The B.B.C. Theatre Orchestra. Rose Hignell (soprano).
10. 0—Time, News, Weather.
10.10—Gramophone.
10.30-12.0—Harry Roy and his Band, relayed from the Mayfair Hotel.

MIDLAND—296.2 Metres (1,013 Kc.) (25 Kw.).

10.45-5.15—Regional.
5.15—Children's Hour.
6. 0—Time, News, Weather.
6.30—Regional.
8. 0—"At the Langleys."
8.30—The B.B.C. Midland Singers.
9. 0—"Beside the Seaside." The Midlands visit North Wales for a North Wales Night.
10. 0—Time, News, Weather.
10.10-11.15—Regional.

WEST—373.1 Metres (804 Kc.) (50 Kw.).

10.15—Daily Service.
10.30—Weather.
10.45-5.15—Regional.
5.15—Children's Hour.
6. 0—Time, News, Weather.
6.30—Regional.
7. 0—Famous Ballet Suites: The Western Studio Orchestra.
7.30—An Open-Air Concert by the Bristol University Madrigal Singers. Relayed from the grounds of the Royal Fort, Bristol.
8.50—Trip yr Ysgol Sul, 2 (Sunday School Treat).
9. 0—"North Wales Night," including Jan Ralfini and his Band, from the Pavilion Theatre, Rhyl. An excerpt from "The Colwyn Follies." From the Pier Pavilion, Colwyn Bay.
10. 0—Time, News, Weather.
10.10—Welsh.
10.15-12.0—Regional.

NORTH—449.1 Metres (668 Kc.) (50 Kw.).

10.15—Daily Service.
10.30—Weather.
10.45-5.15—Regional.
5.15—Children's Hour.
6. 0—Time, News, Weather.
6.30—Norman Collins and his Dance Band.
7. 0—The B.B.C. Northern Orchestra.
8. 0—"The Northern Garden: "Fruit Growing in the North." A. C. Greg.
8.20—A Pianoforte Interlude by Charles Kelly.
8.30—Regional.
9. 0—"North Wales Night," including Jan Ralfini and his Band (from the Pavilion Theatre, Rhyl). An Excerpt from "The Colwyn Follies" (from the Pier Pavilion, Colwyn Bay).
10. 0—Time, News, Weather.
10.10-12.0—Regional.

SCOTTISH—391.1 Metres (767 Kc.) (50 Kw.).

10.15—Daily Service.
10.30—Weather.
10.45-2.0—Regional.
2.55-5.15—Regional.
5.15—Scottish Children's Hour.
6. 0—Time, News, Weather.
6.30—Next Week You'll Hear. Excerpts from programmes for the week beginning June 30.
6.40—The Week-end Out-of-Doors.
6.50—For Scottish Farmers in Particular: W. G. R. Paterson B.Sc., M.R.A.C. (Hons.).
7. 0—The New Light Orchestra.
8.15—Johnny Gibb of Gushetneuk. Scenes from the Immortal Aberdeenshire Classic by William Alexander.
9. 0—"Sweet Rothesay Bay." The first part of this programme comes from Rothesay Pier and from the Paddle Steamer Duchess of Rothesay (by courtesy of the L.M.S.). The second part, which begins at 9.20, is an excerpt from the Rothesay Entertainers' show in the Winter Gardens.
10. 0—Time, News, Weather.
10.10-12.0—Regional.

ON THE CONTINENT

BERLIN (Deutschlandsender) (1,571 Metres).—8.45-10.0 p.m.—"Das kalte Herz"—Fairy Opera after Hauff (Lothar).

BUDAPEST (549.5 Metres).—10.20-11.0—Concert by the Béla Horváth Cigany Band.

COLOGNE (455.9 Metres) and all German Stations).—8.15-8.45—Request Folk Songs by the Station Orchestra, Choir and Soloists.

HUIZEN (1,875 Metres).—7.45-9.10 p.m.—Dance Music and Light Music by the K.R.O. Boys. Conductor: Lustenhouwer.

ROME (420.8 Metres).—9.20-10.0 p.m.—Margherita Coesa and Uccia Cattaneo (Sopranos) and Ada Fulloni (Mezzo-Soprano). Songs by Salfustio and Montanaro.

VIENNA (506.8 Metres).—8.0-10.15 p.m.—German Festival Programme for the Opening of the Czechoslovak Roman Catholic Congress, relayed from the German Theatre, Prague.

ON THE WIRELESS

Daily Programme Review

DUBLIN: Station Orchestra. Rossini, German and Greig, 7.30.

NORTHERN IRELAND: Recital of Irish Songs in Gaelic, 7.15.

B.B.C. NATIONAL: Noah Beery in "Music Hall," 8.

REGIONAL: "The Country of the Blind" (H. G. Wells), repeat, 8.

MIDLAND: The Music of Sibelius, 8.15.

HUIZEN: Concert by Choir and Organ, relayed from Vianen, 7.45.

BUDAPEST: Orchestral Concert, 10.

FORTY-FIVE minutes have been allotted in the Dublin, Athlone and Cork programmes to the relay from the grounds of St. Kieran's College, Kilkenny, during which time listeners will hear the Very Rev. A. Ryan, D.D., D.Ph., of Queen's University, Belfast, dealing with "The Catholic Doctrine of Private Property," commencing at 8. A talk on W. B. Yeats occurs at 7.15, which will be given by Mr. L. A. G. Strong.

In the recital of Irish songs in Gaelic, to be given by John James Kyle, the programme includes two songs by the late Dr. Annie Patterson, two by Carl Hardebeck, and two by Hubert Rooney. The recital is shared by Patrick Kelly (fiddler), who will play traditional music.

"Equity Follows the Law" is an Ulster play, in a prologue and two acts, by Louis J. Walsh. The action takes place not in the more usual farmhouse kitchen, but in a solicitor's office. The scene of the prologue is set in a little parlour behind a Mrs. MacCluskey's shop. (Northern Ireland, 7.40.)

A good many listeners will be pleased at the prospect of hearing their favourite, Noah Beery, the American film star, on the air. Famous for his acting in "strong" parts, he is expected to broadcast well. Noah Beery and Company will be heard in a sketch in the "Music Hall" programme to-night, when he makes his first appearance before a British microphone.

In the Malvern and District Schools' Musical Festival, to be relayed to-night from the Winter Gardens, Malvern, the programme will be carried out by massed schools' choirs, the Malvern Girls' College Orchestra and percussion bands, respectively, each group of performers under their special conductor. (Midland, 7.45.)

Each year the forthcoming Eisteddfod is proclaimed a year in advance. The proclamation of the Royal National Eisteddfod of Wales, which will be held in Fishguard next year, takes place to-day. The ceremony will be relayed from Penslade, Fishguard, in the Western programme at 3. This year's Eisteddfod takes place in Carnarvon in August.

The music of Sibelius will be played to-night by the B.B.C. Midland Orchestra, when Leslie Heward will tell listeners in his "Why I Like. . . ." series the reason for his preference for certain music of this composer. These talks do much to help listeners to get familiar with the music of various composers, and will enhance their enjoyment of it on future occasions.

TO-DAY'S PROGRAMMES

DUBLIN—223 Metres (1,348 Kc.) (1 Kw.), **ATHLONE — 531 Metres** (565 Kc.) (60 Kw.), and **CORK—242 Metres** (1,240 Kc.) (1 Kw.).

1.30-2.30—Gramophone.
6. 0—Children's Hour.
6.45—News.
7. 0—S. O'Dulaing: Irish Story.
7.15—Mr. L. A. G. Strong: Talk on W. B. Yeats.
7.30—Station Orchestra: Overture, L'Italiana in Algeri (Rossini). Theme and 6 Diversions (German). Two Norwegian Melodies (Grieg).
8. 0—Very Rev. A. Ryan, D.D., D.Ph., Queen's University, Belfast: "The Catholic Doctrine of Private Property." Relay from grounds of Saint Kieran's College, Kilkenny.
8.45—Helen Wright (soprano solos): Life's Balcony (May H. Brahe). To Sing Awhile (Frederick Drummond). 'Tis Only A Tiny Garden (Haydn Wood). My Dear Old Town (May H. Brahe). Little Prayer I Love (Alba Rizzi).
9. 0—Sadie Lewis (piano solos): Sonata quasi una Fantasia, Op. 27, No. 2, Three Movements (L. Van Beethoven). Adagio sostenuto, Allegretto, Presto agitato.
9.15—Seamus MacManus: Talk.
9.45—"What Happened To-day."
10. 0—Sponsored Programme.
10.30—The Red Tigers' Dance Band.
11. 0—Close down.

NORTHERN IRELAND—307.1 Metres (977 Kc.) (1 Kw.).

10.15—Daily Service.
10.30—Weather.
10.45-5.15—Regional.
5.15—Children's Hour.
6. 0—Time, News, Weather.
6.30—Regional Dixon at the Organ of the Tower Ballroom, Blackpool.
7. 0—Andrew James and his String Rhythmic Orchestra; Patricia Rossborough (pianoforte).
8. 0—"The Country of the Blind," by H. G. Wells (produced by Lance Sieveking).
9. 0—The Boyd-Neel String Orchestra.
10. 0—Time, News, Weather.
10.10—The B.B.C. Dance Orchestra, directed by Henry Hall.
11. 0—Gramophone.
11.15-12.0—The B.B.C. Dance Orchestra (contd.).

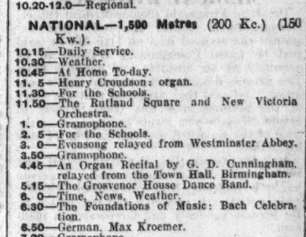

Mr. Stanley Woods, the Irish racing motor cyclist, who gave a talk from the Dublin Broadcasting Studio last night.

MIDLAND—296.2 Metres (1,013 Kc.) (25 Kw.).

10.45-5.15—Regional.
5.15—Children's Hour.
6. 0—Time, News, Weather.
6.30—Northern.
7. 0—Variety, relayed from the Empire Theatre Peterborough.
7.45—Worcestershire Association of Musical Societies—Malvern and District Schools' Musical Festival (relayed from the Winter Gardens, Malvern).
8.15—"Why I like . . .".—3. The Music of Sibelius. A Talk by Leslie Heward, with the B.B.C. Midland Orchestra.
9.15—"New Things in Engineering." "Some Gleanings from the British Industries Fair," Major Vernon Brook.
9.30—The Hawaiian Islanders, under the direction of Peter Hodgkinson, with John Bentley (baritone).
10. 0—Time, News, Weather.
10.10-11.15—Regional.

WEST—373.1 Metres (804 Kc.) (50 Kw.).

10.15—Daily Service.
10.30—Weather.
10.45-3.0—Regional.
3. 0—The Proclamation Ceremony of the Royal National Eisteddfod of Wales, 1935, relayed from Penslade, Fishguard.
4. 0—Regional.
5.15—Children's Hour.
6. 0—Time, News, Weather.
6.30—Norman Collins and his Dance Band.
7. 0—The B.B.C. Northern Orchestra.
8. 0—The Northern Garden: "Fruit Growing in the North." A. C. Greg.
8.20—A Pianoforte Interlude by Charles Kelly.
8.30—Regional.
9. 0—"North Wales Night," including Jan Ralfini and his Band (from the Pavilion Theatre, Rhyl). An Excerpt from "The Colwyn Follies" (from the Pier Pavilion, Colwyn Bay).
10. 0—Time, News, Weather.
10.10-12.0—Regional.

SCOTTISH—391.1 Metres (767 Kc.) (50 Kw.).

10.15—Daily Service.
10.30—Weather.
10.45-2.0—Regional.
2.55-5.15—Regional.
5.15—Scottish Children's Hour.
6. 0—Time, News, Weather.
6.30—Next Week You'll Hear. Excerpts from programmes for the week beginning June 30.
6.40—The Week-end Out-of-Doors.
6.50—For Scottish Farmers in Particular: W. G. R. Paterson B.Sc., M.R.A.C. (Hons.).
7. 0—The New Light Orchestra.
8.15—Johnny Gibb of Gushetneuk. Scenes from the Immortal Aberdeenshire Classic by William Alexander.
9. 0—"Sweet Rothesay Bay." The first part of this programme comes from Rothesay Pier and from the Paddle Steamer Duchess of Rothesay (by courtesy of the L.M.S.). The second part, which begins at 9.20, is an excerpt from the Rothesay Entertainers' show in the Winter Gardens.
10. 0—Time, News, Weather.
10.10-12.0—Regional.

ON THE CONTINENT

BERLIN (Deutschlandsender) (1,571 Metres).—7.0-7.45 p.m.—"Love Songs of the World"—Programme by the Litschakoff Band and Soloists.

BUDAPEST (549.5 Metres).—10.0-11.20 p.m.—Concert by the Budapest Concert Orchestra, conducted by Fridl.

HUIZEN (1,875 Metres).—7.45-8.40 p.m.—Concert by the Hallelujah Mixed Choir from Vianen.

PARIS (PTT.) (431.7 Metres).—8.30-10.30 p.m.—"La chanson de Paris"—Operetta in Three Acts (Casdesus).

PARIS (Radio Paris) (1,648 Metres).—8.45 p.m.—"Benvenuto Cellini"—Opera in Three Acts (Berlioz).

TO-MORROW

DUBLIN—223 Metres (1,348 Kc.) (1 Kw.), **ATHLONE — 531 Metres** (565 Kc.) (60 Kw.), and **CORK—242 Metres** (1,240 Kc.) (1 Kw.).

12. 0—Relay of Pontifical High Mass for Children from St. Kieran's College Grounds, Kilkenny.
1.30-2.30—Gramophone.
6. 0—Children's Hour. Nellie Nicholls: Stories. Molly Phillips: Songs at Piano. Kathleen Burke's Trio.
6.45—News.
7. 0—Station Orchestra: Three Fanciful Etchings (Ketelbey). In Silent Forests (Strauss-Elber).
7.30—A. E. Malone and Sean O Faolain: "The Future of the Abbey Theatre."
8. 0—Wm. P. Day, B.L. Address: "The Rights and Duties of Property," relayed from Grounds of St. Kieran's College, Kilkenny.
8.45—Sean C. Bowen (tenor): So we'll go no more a-roving; To Mary (M. V. White); I hear a Thrush at Eve (Cadman); Too late to-morrow for yearning (Landenburg).
9. 0—Station Orchestra.
9.30—T. J. Flynn: Ambrain.
9.45—"What Happened To-Day."
10. 0—Sponsored Programme.
10.30—Mayglass Ceilidhe Band: Ceilidhe Music.
11. 0—Close down.

NORTHERN IRELAND — 307.1 Metres (977 Kc.) (1 Kw.).

10.15—Daily Service.
10.30—Weather.
10.45-5.15—Regional.
5.15—Children's Hour.
6. 0—Time, News, Weather.
6.30—Regional.
7. 0—The B.B.C. Northern Ireland Orchestra: Edward Selwyn (oboe).
8. 0—For Ulster Farmers: "Farmers' Work and Worry": Peter Fitzpatrick.
8.15—Gramophone.
8. 0—"The Week-end out of doors": Weather Forecast for Northern Ireland at 9.15.
9.15—A Recital by Carys Davies (mezzo-soprano) and John Davies (pianoforte).
10. 0—Time, News, Weather.
10.10-12.0—Regional.

NATIONAL — 1,500 Metres (200 Kc.) (150 Kw.).

10.15—Daily Service.
10.30—Weather.
10.45—The Health of the Adolescent: "Dishonesty," by a Doctor.
11. 0—Regimaid New at the organ of The Regal, Kingston-on-Thames.
11.30—For the Schools.
11.50—The Trocadero Cinema Orchestra.
12.30—The B.B.C. Dance Orchestra, directed by Henry Hall.
1.15—Friday Mid-day Concert, under the direction of Johan Hock, relayed from Queen's College, Birmingham; the Grinke Trio.
2. 0—For the Schools.
3.15—The Scottish Studio Orchestra.
3.45—Gramophone.
4.15—The Hotel Metropole Orchestra.
5.15—The B.B.C. Dance Orchestra, directed by Henry Hall.
6. 0—Time, News, Weather.
6.30—"Kitchen Sense"—4. Marcel Boulestin.
6.45—"In Your Garden." C. H. Middleton.
7. 5—The Foundations of Music: Bach Celebration.
7.30—The B.B.C. Military Band.
8.10—The Adventure Continues. The Mystery of the Seven Cafés. A Secret Service Serial by Sydney Horler. Episode 1.—Paris.

(Continued in Column 5.)

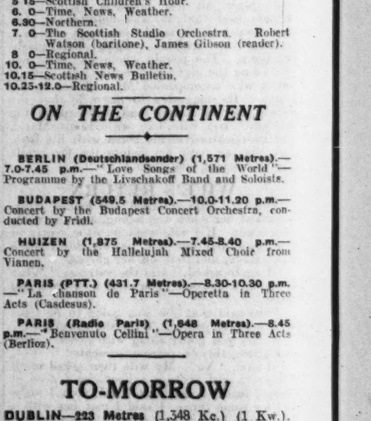

Mr. L. A. G. Strong, the well-known author, who will give a talk from the Dublin Broadcasting Studio to-night on "Dr. W. B. Yeats."

6.50—Gramophone.
7.15—A Celtic Programme—The Western Studio Orchestra, Beatrice Pugh (soprano).
8. 0—Regional.
9. 0—A Day in a Farmer's Life.
9.30—The Bath Guitar Octet. Hilda Blake (soprano).
10. 0—Time, News, Weather.
10.10—Welsh.
10.15-12.0—Regional.

SIR E. BEATTY IN DUBLIN

HIS INTEREST IN COOTEHILL

TO VISIT PRESIDENT TO-DAY

SIR EDWARD W. BEATTY, G.B.E., K.C., LL.D., Chairman and President of the Canadian Pacific Railway Company, motored from Belfast to Dublin yesterday, and in the course of the journey spent a great part of the day in the district of Cootehill, County Cavan, where his father was born in 1832.

On being asked about the object of his visit to Cootehill when he arrived in Dublin, at about 5.40 p.m., Sir Edward said that he simply wanted to look round his ancestral home, and, if possible, trace some of his relatives.

In 1845, James Beatty, with his son Henry, aged 13 years, emigrated to Quebec, and then went on to California in the gold rush. In one of the mining centres he went into the business of providing supplies for the miners. He went into a similar business at the time of the Caribou (Canadian) gold rush. From that he returned to Thorold, Ontario, where he settled down, and in that town Sir Edward Beatty was born. Even with the strongest desire to see the home of his father, this is the first time he has been able to visit Ireland. There are, apparently, no members of the family living in the district now, but a tombstone in Cootehill cemetery marks the last resting-place of some of them.

Sir Edward Beatty is not married, being one of Canada's most influential bachelors.

When asked if he was interested in any trans-Atlantic air service, Sir Edward answered "No."

Apart from his personal desire to visit the country and pay his respects to the head of the Government, he had no intention of discussing trade questions, except they arose. Trade between this country and Canada, he said, was not very extensive, and he was not sure that very much could be done.

Soon after his arrival in Dublin, Sir Edward Beatty and his party visited the Lord Mayor and Dr. Myles Keogh, Deputy Lord Mayor, at the Mansion House. To-day he intends to visit President de Valera.

THE COOTEHILL VISIT

FROM A CORRESPONDENT.

Cootehill, County Cavan, had a distinguished visitor yesterday—Sir Edward W. Beatty, G.B.E., K.C., LL.D

CONDITIONS OF EMPLOYMENT DEBATE IN DAIL

LABOUR AMENDMENTS REJECTED

CHILDREN IN INDUSTRY

PROPOSED BAN ON WOMEN WORKERS

IN the Dail yesterday, Mr. LEMASS, Minister for Industry and Commerce, moved a financial resolution in connection with the Conditions of Employment Bill.

Mr. DILLON (U.I.P., Donegal) asked what was the difference between a factory and a workshop, and what essential element in any industry brought it within the scope of the Trade Board's Act.

Mr. LEMASS said that the Trade Boards Act and the Factories Act had nothing to do with that.

Mr. NORTON (Labour, Kildare) asked what was the Minister's intention in regard to similar bills covering other branches of industry. What were the Minister's proposals in regard to transport, the retail trade, commerce and distributive trades?

Mr. LEMASS said that the intention in due course was to provide a series of bills to regulate employment. They would take that legislation up step by step. The next bill would be an amendment of the Factories and Workshop Act, and it would be followed by legislation for the regulation of the retail trade and commercial occupations. There was not the same urgency for legislation in matters such as transport, mining, and other forms of work.

The resolution was agreed to.

AGREEMENTS

On the Committee stage of the bill, Mr. NORTON (Labour, Kildare) proposed an amendment, of which, he said, the object was to ensure that agreements registered under the bill were effected with a trade union recognised "by the national trade union centre."

He said that without that amendment it would be possible for employers to negotiate agreements, unfavourable to their workers through the agency of "house" and "company" unions. It would be possible for employers to negotiate agreements for a particular industry with a minority of workers whom they had "in their pocket."

Mr. MINCH (U.I., Kildare) said that Mr. Norton had raised a very dangerous suggestion. There were certain unions not recognised by the Irish Trade Union Congress which had agreements with employers; these agreements would be interfered with if the Congress were given the power of "recognising" unions for the purpose of the bill.

The MINISTER FOR INDUSTRY AND COMMERCE said that if the Congress were given what was sought in the amendment, the Government would have no security in regard to trade unions. Certain well known unions were not recognised by the Congress.

Mr. NORTON—They are recognised, but not affiliated.

Mr. LEMASS said that no Minister could give such a monopoly as that sought by the amendment. He was prepared, however, to amend the bill to provide that the Minister, to the purpose of an agreement, must consult with organisations, or associations, representative of the employés and employers; or if no such bodies existed, then with persons whom he considered representative of both sides. That would put upon the Minister the obligation of ascertaining whether there were representative associations before he selected individuals.

Mr. NORTON said that the amendment was drawn very definitely to provide that the union making the agreement need not necessarily be affiliated to the Irish Trades Union Congress to secure recognition. Would the Minister agree to notify the trade union centre when it was proposed to register a wages agreement, so that a body representative in a general sense of the workers concerned, would have a certain opportunity of being heard in the matter?

Mr. LEMASS agreed to consider this proposal, and the amendment was withdrawn.

CHILDREN IN FACTORIES

Mr. NORTON moved an amendment, the object of which, he said, was to state definitely that a young person employed in industry was a person between the ages of 16 and 18, and not, as stated in the bill, 14 and 18. His desire was to exclude a young person of fourteen years from industry. Anybody who had given consideration to the problem of young children of tender years being brought into factories must feel ashamed at the system of society that permitted that kind of exploitation of human beings to continue. The employment of young persons of fourteen had a very injurious effect on older members of a family, who were unable to obtain employment in industry. It was well known that there was a type of unscrupulous employer in the City of Dublin, and elsewhere throughout the country, who recruited young persons, as they were plentiful, cheap, and had not to be insured. Some employers dismissed children at 16, because they became a greater liability on the employer. The problem in the past had been for the parents to find employment for their growing children, but the modern problem was for children to find employment for their fathers.

Mr. MacDERMOT (U.I.P., Roscommon) said that he had considerable sympathy with Deputy Norton, but he seemed to be putting the cart before the horse to introduce legislation of such a character until the school-leaving age was raised. He would rather have the children employed than running about the streets idle between the ages of 14 and 16, when they would be exposed to worse dangers.

THE PROBLEM

Mr. LEMASS, Minister for Industry and Commerce, said that he had every sympathy with the deputy's intention that the minimum age should be 16 years, but they could not merely provide that by making a law that no person under 16 should do industrial work. The problem that arose was, what were they going to do with the persons between 14 and 16 years if they did not and could not attend school? If they all intended to attend school there would be no accommodation or teachers available for them at present. They would be making it possible for them to remain at home, and would it be desirable that young people should have two years of enforced idleness before becoming eligible to take industrial employment? They must provide that school facilities should be available for such persons.

A Committee had been sitting on the question, but had not yet reported. The difficulties, in addition to financial ones, were the getting of a number of adequately trained teachers capable of teaching such children in the standard above that at present prevailing in national schools.

Mr. NORTON said that they had to decide who was to do the walking around; whether it was better for children between 14 and 16 years or between 16 and 18 years. In any choice between the two classes he would prefer that the youngest people should do the walking. He thought that it was questionable value for the future physique of the citizens to have them employed at the ages of 14 years to 16 years.

Mr. LEMASS said that the number of juveniles under 18 years of age employed was only about 3 per cent.

Mr. NORTON said that he wanted to establish the principle that persons employed in industry should not be under 16 years of age. There was plenty of room in some of the schools for children in the factories, and there were teachers in danger of losing their positions because the averages were falling. Moreover, there were plenty of unemployed teachers.

Mr. LEMASS said that he had complete sympathy with the idea, but the deputy had gone about it in the wrong way.

On a division the amendment was lost by 53 votes to 34.

PUBLIC HOLIDAYS

Mr. T. J. MURPHY (Labour, Cork) moved an amendment to provide that, for the purposes of the bill, the following twelve days should be "public holidays": New Year's Day, January 6th, St. Patrick's Day, May 1st, Ascension Thursday, Corpus Christi, the Feast of the Assumption, November 1st, December 8th, Christmas Day, St. Stephen's Day, and any day which may at any time be by law substituted as a holiday for any such days.

The "public holidays" already mentioned in the bill were six—St. Patrick's Day, Easter Monday, Whit Monday First Monday in August, Christmas Day, and St. Stephen's Day.

Mr. MURPHY said that it was undesirable and mediffying to see certain workers going to work on Church holidays whilst others, who had more considerate employers, had a paid day off.

Mr. LEMASS said that he would move an amendment later to substitute for such of these holidays as were not Church holidays the nearest Church holiday. He did not think the deputy should go beyind the six public holidays prescribed for the purpose of the bill. This was a substantial increase on the three public holidays now compulsorily given.

Mr. DILLON said that he strongly objected to May 1 being associated with the Church holidays as a compulsory holiday. It was in the worst possible taste to move an amendment associating Church holidays with the First of May, which was only observed as a trade union festival, and, though unobjectionable in this country, had most offensive associations elsewhere.

FIRST OF MAY

Mr. MURPHY said that he was unaware of the First of May being contained in the amendment. He had intended only to include Church holidays.

Mr. DILLON suggested that the amendment should be withdrawn and revised for reintroduction.

Mr. MURPHY—I don't want any suggestions from the deputy.

Mr. DILLON—The deputy is insolent.

The SPEAKER—If the House consents to the deletion (by verbal amendment) of certain words in this amendment the Chair will allow it.

Mr. DILLON—I do not consent.

Mr. MURPHY—I shall withdraw the amendment and reintroduce it.

Mr. DILLON—Perhaps Deputy Murphy will be more civil next time.

Mr. NORTON then moved an amendment, standing in his name, to make May 1 a public holiday for the purposes of the bill.

He said that that day had been recognised for many years as a day of rejoicing and legitimate festivity by the workers. There was a special claim for it in this country as a day for recognising the part the worker had played in national movements at all times.

When the Minister opposed the amendment Mr. Norton pressed it to a division, which resulted in the defeat of the amendment by 61 votes to 11.

Three United Ireland Party deputies voted with the Labour deputies—viz.:—Messrs. Daly (Cork), Morrissey (Tipperary) and Reidy (Limerick).

AFTER HOURS

An amendment was moved by Mr. P. McGILLIGAN (U.I.P., National University) to secure that, where a worker had completed his normal day's work with a regular employer, he would be prevented from working for another employer after hours.

Mr. DOCKRELL (U.I.P., Co. Dublin) said that he knew that the Minister could not stop a man working in his own home, but the amendment was not aimed at these people. Its purpose was to prevent a man, when he finished his normal work with one employer, going to another employer and working for him. Such a proceeding would make the bill farcical.

The MINISTER admitted the desirability of getting after these workers, but he could not see how it could be done through the operations of the bill. They could not put in the bill anything that would adequately prevent it. There was no means by which the Department could keep track of these workers.

Mr. McGILLIGAN said that apparently the Minister's objection was because of the administrative difficulties, but it would be no more difficult to administer this than other sections in the bill.

The MINISTER said that he would like deputies to make suggestions how it could be worked. In other cases where a man had to work after normal hours he was an aggrieved party, and could report the matter.

Mr. McGILLIGAN suggested that if the amendment were accepted, then a man would not look for such after-time employment, because his fellow-workers, or fellow tradesmen out of work, could report the matter on the grounds that he was keeping somebody out of a job.

Mr. NORTON said that he saw no more difficulty about the administration in regard to this matter than in many other sections. It was well-known that certain persons occupied in certain kinds of occupation looked for and took on other jobs after their normal hours were finished. This amendment would limit that kind of activity, and there was good cause for limiting it when they found unemployment in the trade in which the man took on that work. This amendment would help them get after the man who was cutting in.

THE TRADES UNIONS

The MINISTER said that Deputy Norton was asking the Ministry of Industry and Commerce to do what the trades unions could not do themselves.

Mr. MORRISSEY (U.I.P., Tipperary) said that the Minister could compel them by having this inserted in the bill.

The MINISTER said that if the trades unions were so anxious to do this they had much more effective means of doing it than the Department of Industry and Commerce.

Mr. McGILLIGAN—Does that apply to the whole bill?

The MINISTER said that it would be a mistake to undertake an obligation which they could not see their way clear to discharge.

After further discussion the MINISTER said that he was prepared to consider whether they could deal with the point in some other way, and the amendment was by leave withdrawn.

FEMALE WORKERS

On Section 12, which deals with the restriction of employment of female workers,

Mr. McGILLIGAN said that he would like to know what the intentions of this section were. Had they, he asked, now got definitely to the point of saying that they could not get rid of spectacular unemployment, and that the best way of doing it was by causing unemployment more definitely among women who when out of work stayed at home, while unemployed men hung about the corners and were spectacular. It might be that there were more women employed now than ever before, and it could be alleged that women were encroaching on work hertofore done by men. The mere statement of that would not justify the section. The Minister would have to go further and say that there were certain types of work that it was undesirable to have women in, and he would have to state what those classes were; or else was the Minister definitely going to take up the line that women should not get employment, no matter what their capabilities were, as long as there was a proportion of men unemployed.

During the war, in some countries, there was a spectacular rise in the number of women employed, because the men were engaged on what was regarded as greater duty, and many of these women retained their jobs, but no such spectacular rise occurred in this country—he had found in his time as Minister that there was a steady rise in the number of occupations in which women were engaged, and a steady rise in the number of women employed, but that was due to the modern tendency of giving women a much more equal position in every way with men.

Now they were being asked in this Section to give the Minister, uncontrolled by that House, power to stop that at any moment. He knew that there were objections to this proposal on two grounds; first, that it was undesirable and retrogressive, and was condemned as being reactionary; and, secondly, on the other side, it was undesirable, because it was giving a new item of bureaucratic control outside the scope of that House. It was giving the Minister power to determine in respect of sex. It was not inconceivable that there would be a certain number of occupations scheduled in which it was undesirable to have women, but it would be a small number. Women said that there should be a schedule of a number of occupations in which it was undesirable to have men employed. The Minister was taking power under which he could fix the proportion of female workers, and that seemed to be a peculiar power to give to the Minister.

It would be well to remove any apprehension which might have been worked up that this was the beginning of an attempt to oust women from employment because they were women.

OPPOSITION

The MINISTER (Mr. Lemass) said that he was aware there was certain opposition to the section on the ground that it was designed to prejudice the number of women getting industrial employments, and, therefore, was retrogressive legislation of an anti-feminist nature. He found it hard to take the contention seriously. It was not today or yesterday they heard of the idea of legislation to prevent women being employed in certain forms of industrial work but it was only quite recently that that argument had been advanced that such legislation was anti-feminist or retrogressive. He had come up against it for the first time when he was in Geneva last year.

There was at present embodied in the law of this and other countries provisions to prohibit the employment of women in occupations of one kind or other. It was not possible, for instance, to employ women in underground mines, or at night in certain occupations. Such occupations were followed by men at the present time. If he were asked to give an example, he would say occupations which were followed exclusively by men such as stoking and firing.

There should be in a bill of this kind power to prescribe the employment of women in certain forms of industrial work. The power of the Minister was not unlimited—he was required to consult with the interested parties, and must lay the regulations on the table of both Houses of the Oireachtas, and they could be annulled by resolution of either House within twenty-one days. The fact that women might be employed in occupations unsuitable to them was not the sole reason for the section. The tendency for women to replace men in industry had been facilitated by technical development of one kind or another, and the fact that women were willing to work for wages which men would not accept, and the trades' unions found it more difficult to organise women, and that there were other circumstances which made it almost inevitable that the prevailing wage for women workers would be lower than that for male workers had accentuated the tendency to employ women on work men used to do.

A SUGGESTION

A suggestion had been made that they should try to deal with this problem by legislation, to insure that where men and women were employed upon similar classes of work they should be paid the same rates of wages. Legislation of that kind would be much more effective than any proposals in this bill, but he did not think they would get far with that, because the tendency in such cases would be to bring down the prevailing rate of wage for men to the level at which women were prepared to work. The average rate of wage for men in any industry was roughly calculated to enable a man to support himself plus his family, and the majority of men engaged were married, with families and dependents, while the majority of women were not married and had no dependents, and, consequently, women as a class were prepared to accept usually a lower wage than that for men. He did not think it was possible to go back on what had been done already in the form of invasion of industry by women.

Quite recently in certain industries through the use of machinery there had been the employment of women at work which men previously had regarded as their own. Social problems would be created if the tendency was accelerated of replacing men with women in industrial work, and it was desirable that there should be the power to check any such tendency if it developed. The section was not in any way designed to be a method of dealing with unemployment. It might, however, help to ease the problem.

RESOLUTIONS

He had received resolutions, passed by male labour organisations, urging that the section should be used drastically in relation to certain trades and occupations. He thought that the power should not be used to put out of employment any considerable number of persons now in it.

Mr. T. KELLY (F.F., Dublin, South) suggested that the Minister's Department should issue some kind of a memorandum explaining the Act for the benefit of the layman.

Mr. P. McGILLIGAN said that he had thought that there was a Labour principle of equal opportunity for all. Now, apparently, it was a case of equal opportunities, but they would have some kind of sex bar. If it were not for the context of unemployment the bill would be improper. It was anti-social, because it was attempting to restrict the free operation of people in regard to their own labour and their use of that labour. He did not stand for anything in the nature of female labour if that was going to be used to depress the wage level of men.

Mr. NORTON—Can the deputy prevent that?

Mr. McGILLIGAN said that he relied on the deputy and his colleagues through the labour organisations. He thought that the whole thing was retrogressive. He wanted a decision on a point of principle.

Mr. NORTON said that, in respect of the clothing industry, close on 90 per cent. of those employed were women. Deputy McGilligan had ignored the fact that in recent years there had been a pronounced tendency in the industry to displace men by women, because women were obtained more cheaply, and, with new machinery, were more advantageous to the employer.

The debate was adjourned.

ALLEGED FORGED LICENCES

COMPLAINT AT CATTLE TRADERS' MEETING

The question of alleged confiscated cattle was discussed at last night's meeting of the Irish Live Stock Exporters' and Traders' Association, Ltd., in Dublin—Mr. T. Molloy presiding.

Mr. C. D. Crowley (Cork) said that a member of that Association had shipped a number of cattle to Scotland. When they arrived on the other side five of the animals were confiscated, it being alleged that five of the licences were forged ones. The cattle were sold, and no return was made to the shipper, in spite of the fact that he had immediately, on learning of the reason of the confiscation, forwarded five other licences.

The shipper had acted in good faith and through an agent, and actually had not seen the five licences which were alleged to have been forged. In his (Mr. Crowley's) opinion, the British authorities had no right to take this "high-handed action" in all the circumstances. They were, in his opinion, wrong in law.

It was decided to write to the Ministry of Agriculture, and also to take counsel's opinion on the matter.

DISCRIMINATION ALLEGED

LICENCES TO IMPORT DUTIABLE GOODS

QUESTIONS IN THE DAIL

MR. DILLON (U.I., Donegal) asked the Minister for Industry and Commerce in the Dail yesterday if he would furnish the following particulars in each case where he has requested the Revenue Commissioners to issue licences for the importation of dutiable articles free of duty under the various statutes enabling him thereto:—(1) The name of the licensee; (2) the date of the Minister's request, and (3) the description of the article or articles to be admitted free of duty, it being understood that the word "description" appearing above shall not be deemed to include the meaning "quantity" where it appears that the publication of quantities would react unfairly on the licensee.

Mr. LEMASS replied that the preparation of the information asked for would require an examination of all requests made by his Department to the Revenue Commissioners for the issue of licences for the importation of dutiable articles free of duty. This would involve expenditure of time and labour which would not be justified by the result.

Mr. DILLON asked was the Minister aware that this was a question which the Minister had invited him to ask, with a view to eliciting the information. The Minister in the course of a debate had made great play of this invitation, saying that the result would vindicate him, but he was now running away from the undertaking he had given to furnish the information.

Mr. LEMASS said that the answer to all parts of the deputy's question was in the negative.

Mr. DILLON asked was the Minister determined to prevent the veil of secrecy which covered these proceedings from being removed.

The MINISTER said the Deputy's allegations were as unfounded as other allegations made by his party.

Mr. DILLON said that he had repeatedly made the allegation that discrimination was being made between citizens in the granting of these licences.

Mr. LEMASS said that if the Deputy had a charge to make let him produce the evidence.

Mr. DILLON said that he made the charge that discrimination was being shown. The Minister refused to give him the information asked for, and he now asked the Minister was there any other means whereby Deputies could ascertain the facts in these cases.

There was no reply.

RELEASED AND RE-ARRESTED

Dr. RYAN (for the Minister for Justice) informed Mr. FitzGerald-Kenney that James Cronin was apprehended and detained in pursuance of the powers conferred by Article 2a of the Constitution. As he was now awaiting trial by the Military Tribunal it would not be proper to make any further statement on the matter.

Mr. FIONAN LYNCH asked on what grounds Mr. Cronin was arrested on May 28 and detained in the Bridewell Barracks, Cork, for a period of almost 72 hours, released, re-arrested immediately; detained almost for a further 72 hours, released again, re-arrested again; detained for a third consecutive period of 72 hours. Presumably, the Minister was proceeding under Clause 14, which empowered him to detain a man for a period of 72 hours only; but it was an obvious evasion of the section to have a man released and re-arrested immediately.

Dr. RYAN—He has his remedy.

Mr. LYNCH—What remedy?

Dr. RYAN—I am not his legal adviser.

FOREIGN TRAWLERS

Dr. RYAN (Minister for Agriculture) informed Mr. DILLON (U.I.P., Donegal) that many complaints had come to hand recently relative to the activities of foreign vessels which had apparently been fishing within the Free State's exclusive fishery limits off the Donegal coast. He was continuing to do everything possible with the means at his disposal to cope with the situation. The Garda Siochana, who were very active in combating these illegalities, had within the past few days arrested one of the offending vessels in that area. He had received a full report on the attempt made by Donegal fishermen to prevent foreign trawlers operating illegally near Malin, and would have it made available to the deputy.

Mr. DILLON asked if it were true that this incident at Malin arose from a situation to which he (Mr. Dillon) had called the Minister's attention previously in the Dail. The Minister had seemed to be asleep at the time, and now there had been an exchange of shots between the Guards and the trawlers.

The MINISTER—There was no exchange of shots.

Mr. DILLON—Surely shots were fired by the Garda Siochana!

The MINISTER—There was no exchange of shots.

FERMOY CATTLE SALE

Dr. RYAN, for the MINISTER FOR JUSTICE (Mr. P. J. Ruttledge), informed Mr. DILLON that he was not aware that at Fermoy the Sheriff, or his officers, accepted a bid of £90 for 99 cattle, which subsequently realised over £700 at Belfast; and he did not propose to direct Sheriffs in future to offer live stock at public sales in lots not exceeding six beasts in one lot. He had no doubt that if appropriate representations were made in the matter to Under Sheriffs at a proper time, and in a proper way, such representations would receive reasonable and fair consideration.

Mr. DILLON said that in view of the unsatisfactory nature of the reply he proposed to raise the matter on the adjournment.

Mr. CURRAN (U.I.P., Tipperary) said that representations had been made to the Sheriffs that these cattle should be put up in reasonable lots, and they had always been told that instructions had been received to do otherwise.

Dr. RYAN—They received no such instructions.

A CLERK OF WORKS

Mr. O'GRADY, Parliamentary Secretary to the Minister for Local Government and Public Health, informed Mr. T. J. O'DONOVAN (U.I.P., Cork) that the housing scheme formulated by the Clonakilty Urban District Council was being held up as a result of the Minister's refusal to sanction the appointment of the Clerk of Works selected by the Urban Council. The person selected by the Council was aged 74 years and in receipt of an old-age pension. He had no previous experience as Clerk of Works, and the Minister did not consider that he was a suitable person for the position, and was not prepared to sanction his employment.

Mr. O'DONOVAN said that the person selected had got experience as a builder. He was prepared to abandon his pension, was eminently suitable for the position, and, in view of the Minister's unsatisfactory reply, the deputy proposed to raise the matter on the adjournment.

OBITUARY

DR. W. C. LAWLER

The death of Dr. W. C. Lawler, Coroner for North Wexford, occurred on Tuesday at his residence at Riverview, Bunclody.

Appointed Medical Officer of Bunclody Dispensary District in 1896, Dr. Lawler continued in office until he resigned about eight years ago. He succeeded the late Dr. P. D. Murphy, of Killanne, as Coroner about 1908, holding the office until his death.

A successful and popular practitioner, he was for many years Chairman of the County Wexford Medical Association, and received an address and presentation from that body when he resigned. He was keenly interested in sport, being, in his younger days, a well-known cricketer. He was a prominent member of local charitable organisations.

TRAM NOTICES POSTPONED

The notices served last week upon drivers and conductors in the service of the Dublin United Tramways Company will not be put into operation at present. These notices expired to-day, but the unions were informed yesterday of their postponement.

CEREALS BILL ADVANCES

COMMITTEE STAGE THROUGH DAIL

VIEWS ON WHEAT POLICY

IN the Dail yesterday the debate was resumed on the Committee stage of the Agricultural Produce (Cereals) Bill, 1935.

Mr. CORRY (F.F., East Cork) said that he hoped to see established in the country a minimum price for everything the farmer produced. The farmer was entitled to the cost of production, plus a profit, and as far as they could they would see that he got it.

Professor J. M. O'SULLIVAN (U.I.P., Kerry) said that there was nothing in the legislation as it stood to preclude the Minister from giving any price he liked to the farmer for his wheat, higher than 22s. 6d., or even 30s. if he wished. The present section did not add one iota to that power, but what it did do was to enable the Minister to get out of the obligation of granting bounty from the taxes, and put it on to the price of bread indirectly. It would have been much straighter if the Minister for Finance had come down to the Dail and openly and plainly put a tax on bread to carry on the Government's wheat policy, just as they had put a tax on tea and sugar to carry on other services. There was a desire to conceal the real purpose of the section, which was to enable the Government to put a tax on bread while pretending they were not doing it.

Mr. CORRY (F.F., Cork E.) said that Deputy Dillon charged the Government with pauperising and pauperising the farmers. What it really was doing was seeing that the farmer got the benefit of protection, even if the cost had to be met by the consumer. It was providing the farmers with a market worth two millions a year.

The SPEAKER at this stage intervened, but Mr. Corry continued to speak.

The SPEAKER said that the Chair should not be shouted down in that manner. The deputy had said the same thing three times over.

TAX ON BREAD

Mr. BELTON said that there was no proposal made for a tax on bread. It was simply to secure an economic price for a necessary article of human consumption. The world was trying to raise the price of wheat, of which there was a surplus, and a vote against the proposal in the bill meant giving a dump for that surplus against an economic price of wheat grown here.

The MINISTER FOR AGRICULTURE (Dr. Ryan), replying, said that he had claimed nothing for the farmer in the bill, except that the farmer would get immediate payment for his wheat. He (the Minister) objected to statements that there was a concealed tax imposed by the bill. He had said on the second reading that the price of Irish-grown wheat would be borne by the consumer, and the subsidy would not be paid out of taxation. They could call it a tax, or a levy, or anything else, but in future the consumer would have to pay it. If the bill was passed, there would be no trouble about having a bounty paid to the flour millers in future.

On a division the section was carried by 54 votes to 33.

SEED LOAN SCHEME

On Section 20, which deals with the seed loan scheme, Mr. DILLON (U.I.P., Donegal) asked if the Minister was aware that a considerable number of registered seed distributors had been selling winter wheat to farmers in February and March, and inducing them to sow winter wheat in the spring, and that a good deal of wheat had failed for that reason.

Dr. RYAN, Minister for Agriculture, said that the Department advised the farmers on every possible occasion to get a written guarantee with their seed, and they had advised the merchants to get the same guarantee.

Mr. DILLON said that he agreed that unless the Minister got legislation passed giving him some control over the registration.

The bill passed the Committee stage, and power to deal with them otherwise.

The section was agreed to.

The bill passed the committee stage, and the Report stage was fixed for next Wednesday.

APPOINTMENT OF CLERK OF WORKS

COUNTY CORK GRIEVANCE

On the adjournment of the Dail last night, Mr. T. J. O'DONOVAN (U.I.P., Cork, W.) raised the question of the refusal of the Minister for Local Government to sanction the appointment of the Clerk of Works selected by the Clonakilty Urban Council for a local housing scheme. He said that he understood that Mr. Hart, whom the Council had selected, was an old-age pensioner, but he was active and energetic and qualified for the post.

The local Fianna Fail Club had taken the matter up, and brought politics in. The deputy took it that they had suggested to the Local Government Department that a Mr. Hurley (the other applicant) should be appointed in defiance of the majority wish of the Council. It did not reflect much credit on the Department's way of making appointments. He trusted that the Department would reconsider its decision so that the scheme would not be held up.

Dr. WARD, Parliamentary Secretary to that Minister for Local Government, replied.

He said that the engineer in charge of the scheme had reported that Messrs. Hurley and Hart were equally suitable so far as experience and knowledge of the building trade was concerned, but Mr. Hurley had already been found trustworthy and reliable on three previous housing schemes. A man in his seventy-fifth year was not (the Parliamentary Secretary suggested) suitable to climb scaffolding and inspect roofs as a clerk of works.

He asked Deputy O'Donovan to take back to the Clonakilty Council the message that if it continued to obstruct the Government in its efforts to provide houses for the poor necessary steps would be taken by the Minister (if he was forced to do so) to see that the Government's policy in that regard would be carried out in Clonakilty as in other parts of the country.

Mr. O'DONOVAN—The usual old tripe.

Mr. SMITH (F.F., Cavan)—That's the stuff to give them.

The House adjourned until 3 p.m. to-day.

WASP NEARLY CAUSES ACCIDENT

A wasp which settled on the hand of the driver of a Great Northern Railway omnibus at Malahide, County Dublin, last night nearly caused a serious accident. When the driver tried to get rid of the insect the 'bus swerved and struck a telegraph pole which is placed about four inches from the kerb, and snapped it across. Although the 'bus was badly damaged, the driver and his passengers all had remarkable escapes from injury.

Unless a last-minute reprieve is granted her by Governor Lehman, of New York, Mrs. Eva Coo will die in the electric chair to-night for the murder of her half-witted handyman, Harry Wright, by whose death she stood to gain £360 under an insurance policy. She was alleged to have lured Wright to a deserted mountain side and run over him in a motor car until he was dead.

"I NEVER had such delicious-tasting jam," writes Mrs. H.A.H., of Tulse Hill, "until I used Certo. The jam takes only 20 minutes to make; its colour and flavour are perfect and it costs me less than ever before."

Certo is the natural jellying substance of fresh fruits, called "pectin." It is often necessary to boil Strawberry and other jams a long time because the fruit contains so little "pectin." When you follow the Certo recipe you introduce exactly the right amount of "pectin" at the right time, and so obtain a perfect "set," retain all the juice and natural flavour, and preserve the fresh fruit colour. There is a book of 70 recipes behind the label on every bottle of Certo. Ensure success for *your* Strawberry Jam by getting Certo now.

CERTO

THE CERTO STRAWBERRY JAM RECIPE	For 5-lbs. jam	For 10-lbs. jam
Strawberries	2-lbs.	4-lbs.
Sugar	3-lbs.	6-lbs.
Certo	½-bottle	1-bottle
Boiling Time	1 minute	2 minutes
Cooling Time	5 minutes	5 minutes

Crush berries thoroughly. Measure into pan with sugar. Mix well, bring to *full rolling boil* over hottest flame. Boil hard for time stated, stirring before and while boiling. Remove from flame—stir in Certo. Stir and skim for "Cooling time" period. Seal hot jam at once. Cover when cool. The ideal method of covering all jams, however made, is with highly refined mineral wax known as 'Coverax.'

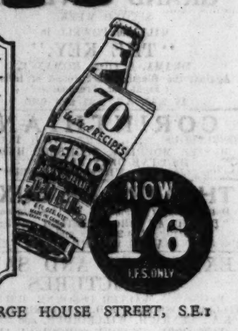

THE GRAPE-NUTS CO., LTD., 6, BARGE HOUSE STREET, S.E.1

The G3 Challenge

NO OTHER TYRE CAN MATCH THE NON-SKID MILEAGE OF G3 ALL-WEATHER

Proved in 8,400 road tests . . . confirmed by millions of miles on car owners' wheels . . . G3 does give 43% longer non-skid mileage.

The G-3 All-Weather was built deliberately to outwear and outlast any tyre ever made.

Its phenomenal non-skid mileage was assured by a *wider, flatter, thicker* All-Weather tread. Only Goodyear Supertwist cord carcase could carry a tread so broad, so heavy. That is why G-3 is living up to its claims—that is why we are making this challenge: "No other tyre can match the non-skid mileage of G-3 All-Weather."

Fit G-3. It costs no more than ordinary tyres.

G-3 is silent running at all speeds.

DIAMOND CENTRE GRIP describes the unique action of these sharp-edged diamond tread blocks when brakes are applied. G-3 tyres will stop your car quicker than any others.

GOODYEAR

THE GOODYEAR TYRE & RUBBER CO., LTD., 24 LOWER ORMOND QUAY, DUBLIN

PUBLIC AMUSEMENTS.

GAIETY THEATRE.
6.45 ... TWICE NIGHTLY ... 9.0
DON RICO
AND HIS FAMOUS
GYPSY GIRLS' BAND.
ASTOR and ASTORIA, DORVAL and DORETTE, ANNIE ROONEY, HOLSON and BERT, THE SHAMVAS, ARTHUR WORSLEY, CON KENNA AND HIS PILOT,

OLYMPIA THEATRE
6.45 ..... TWICE NIGHTLY 9.0
THE SHOW WITHOUT A DUPLICATE.
THE "LUCKY CHARM" SHOW,
LINGA SINGH.
And HIS ORIENTAL MYSTERIES,
ROY LEO, comedian; PLANT and ROSSLYN, THE FOUR JULIANS, and ALL-STAR VARIETY COMPANY.
Booking Office Open Daily, 11-4.30. 'Phone 22962.

METROPOLE.
CONTINUOUS ..... 2 to 11.0 p.m.
GERTRUDE MICHAEL,
LYLE TALBOT & HEATHER ANGEL, in
"IT HAPPENED IN NEW YORK."
DAILY, at 2.10, 4.45, 7.20 and 9.55 p.m.
Also GORDON HARKER, in "THE LAD," with BETTY STOCKFELD & GERALDINE FITZGERALD.

TORCH (CAPEL ST.).
FOR ONE WEEK ONLY—"MICHAEL DWYER,"
By J. W. WHITBREAD.
Curtain 8 o'c. Booking, 'Phone 22770.
Walsh road 'bus and Ballybough tram pass Theatre.

THE SACKVILLE.
TOM WALLS, in
"THE BLARNEY STONE,"
With ANNE GREY.

GRAFTON Continuous from 2 to 11. Daily, at 2.55.5.10,7.20,9.35
Morton Selton, Eva Moore, Jane Carr, in
"ANNIE, LEAVE THE ROOM."
Based on the West-End play, "Spendlove Hall."

GRAND CENTRAL
SECOND WEEK.
WILLIAM POWELL in
"THE KEY."
DRAMA, ACTION, ROMANCE,
Against the Blazing Background of Ireland's Fight for Freedom
At 2.45, 5.2, 7.21 and 9.40.

CORINTHIAN.
CONTINUOUS ..... 2.30 TILL 11.0 P.M
CHESTER MORRIS & ROCHELLE HUDSON, in "I'VE BEEN AROUND."
Also Buck Jones in "WHEN A MAN SEES RED."

THEATRE DE LUXE.
Dublin's Super Cinema—3 to 11—Camden St
"DEATH AT BROADCASTING HOUSE."
Daily at 4.20, 7.0 and 9.40.
Also JOHN WAYNE, in "THE LUCKY TEXAN."

EXHIBITION AND SALE OF PICTURES
By the late WALTER OSBORNE, R.H.A.; WILLIAM OSBORNE, R.H.A.; D. FARQUHASSON, R.A.; LENBACH, WILLROIDER, and others.
NOW OPEN, AT CORK SCHOOL OF ART, EMMET PLACE.
From JUNE 17th till JULY 1st.
From 10.30 a.m. till 9.30 p.m.
Admission ..... 6d. Catalogue..... 3d.

ASSOCIATION OF CHAMBERS OF COMMERCE OF THE IRISH FREE STATE.

TO-DAY
The Minister for Industry and Commerce will address the afternoon session of the Annual General Meeting at 3 p.m., in Commercial Buildings, Dame street, Dublin, on the Conditions of Employment Bill.

FLOWER COMPETITIONS
at the
G.F.S. COUNTRY FAIR,
JULY 3rd, 4th, 5th and 6th,
AT LORD IVEAGH'S GROUNDS.
Open to All Amateurs.
Entries accepted up to last post Saturday, June 29th. Valuable Prizes—Garden chairs, water-colours, money prizes, etc. Apply—Miss J. Scott, The Rectory, Bray; or to 34 St. Stephen's Green.

MERRION RIDING ACADEMY, MERRION HALL,
STRAND ROAD, SANDYMOUNT.
REDUCED TERMS FOR SUMMER MONTHS.
2/6 PER HOUR
SPECIAL TERMS FOR CHILDREN—
LADY INSTRUCTOR.
Open from 7 a.m 'Phone: Ballsbridge 462.
ENJOY A GALLOP ON THE GLORIOUS SANDS.

STRAWBERRIES.

HEAVY SUPPLIES
CHOICE COUNTY DUBLIN FRUIT,
TO-DAY, TO-MORROW AND SATURDAY.
THE RIGHT QUALITY AT THE RIGHT PRICE.
SEE OUR DISPLAYS.
KNOWLES,
26/27 GRAFTON STREET,
24 UPPER BAGGOT STREET.

CONTRACTS.

DUBLIN PORT AND DOCKS BOARD.

TENDER FOR GALVANISING.

The Dublin Port and Docks Board is prepared to receive Tenders for the Galvanising of 65 Steel Gates and 86 Steel Hay Racks.

The Gates and Racks shall be collected from and returned to the Port Stores, East Wall, Dublin, C.10, by the successful Tenderer. Separate prices shall be quoted for

(a) The Gates and
(b) The Racks.

Drawings and further particulars may be obtained at the Engineer's Office, East Wall, Dublin, C.10.

Sealed Tenders endorsed on the outside "Tender for Galvanising," should reach the undersigned at 19 Westmoreland street, Dublin, C.4, not later than 11 a.m. on WEDNESDAY, 3rd JULY, 1935.

By Order,
F. H. BAILEY, Secretary.
Port and Docks Office, Dublin.
26th June, 1935

DUBLIN UNION.

TO HEATING ENGINEERS.

The Dublin Board of Assistance invites Tenders for the Installation of Heating at the X-Ray Department, James's street, Dublin, in accordance with Plans and Specification, which may be inspected at the Offices of the Engineer, Mr. N. Mathews, B.E., A.R.C.Sc.I., 26 South Frederick street, Dublin, between the hours of 9.30 a.m. and 5 p.m. on week days, Saturdays excepted.

Forms of Tender and copies of the Specification may be obtained from the Engineer on payment of £5 5s., which will be returned to contractors who submit bona-fide tenders.

Tenders, priced in ink and endorsed "Heating," are to be lodged with me not later than one o'clock, p.m., on Tuesday, 9th July, 1935.

The conditions of contract stipulate for the employment of local trade union labour, inspection of workshops, and the payment of the minimum standard rate of wages, etc.

The accepted contractor will be required to furnish, for the approval of the Board, the name of an insurance company with whom he is agreeable to become bound jointly and severally for the due performance of the contract.

The lowest or any tender will not necessarily be accepted.

By Order,
JAMES E. CONDON,
Clerk of the Union.
Clerk's Office, Boardroom, 1 James's street, Dublin.
26th June, 1935.

BELFAST READERS.
The IRISH TIMES is due to arrive in Belfast at 9.10 a.m. If it is not delivered within a reasonable time please communicate with our Branch Office, 13 Donegall Street, Telephone Belfast 1787.

ADVERTISEMENT INDEX.

	Page		Page
Amusements	6	Legal Notices	1
Apartments	14	Lost and Found	14
Auctions	14	Machinery	14
Business Premises	14	Medical Appointments	14
Cattle and Live Stock	14	Miscellaneous	14
Contracts	6	Money & Partnership	14
Dogs	14	Motor Matters, etc.	2
Dress	14	Music, Pianos	14
Education, Tuitions	14	Poultry, Eggs	14
Employment Wanted	14	Representatives	14
Fishing, Sporting	14	Schools & Colleges	1
Furniture	14	Seaside & Country	14
Government Notices	6	Sea Trips	1
Garden	14	Shipping	1
Hotels	1	Situations Vacant	2
Houses & Lands for Sale & Wanted	14	Specific Articles	14
Houses and Lands	14	Stabling	14
Houses to Let	14	Vehicles	14
Legal Appointments	2	Wireless	14
		Yachts	14

Telephone No. 23062

PAVILION DUN LAOGHAIRE. 3.30 to 10.30.
CICELY COURTNEIDGE,
With MAX MILLER and MARK LESTER in
"THINGS ARE LOOKING UP."
Her funniest rôle. Rich, robust entertainment. At 4.15, 6.30 and 9.10. Comedy, Magazine, "Thistledown," Secrets of Life No. 1, etc., etc.

GOVERNMENT NOTICES

AN ROINN OIDEACHAIS—BRAINSE AN CHEARD-OIDEACHAIS.
(Department of Education—Technical Instruction Branch.)

SCHOLARSHIPS IN ART.

An Examination for Scholarships in Art, tenable at the Metropolitan School of Art, Dublin, will be held in Dublin on the 16th, 17th, 18th and 19th July, 1935. Applications (on Form S 3) for admission to the Examination must be received by the Department not later than the 5th July, 1935. Further particulars and copies of Form S 3 may be obtained from the Secretary, Department of Education (Technical Instruction Branch), Talbot House, Dublin. C.10 7/D.681. W.H.Co.

COIMISIUN TALMHAN NA h-EIREANN
(IRISH LAND COMMISSION).

NOTICE TO BUILDING CONTRACTORS.

Sealed Tenders, addressed to the undersigned and marked "Tender for Works, B. 282," will be received up to, but not later than, noon on the 16th July, 1935, for the construction of 5 Dwellinghouses and 5 Out-offices on the Lands of Harristown, Co. Meath, about 3 miles north of Maynooth, in accordance with Plans and Specifications to be seen at this office, or on the lands at the hour of 3.30 p.m. on the 4th July, 1935, when an Inspector will attend there to point out sites.

A copy of the Plans and Specifications may be obtained on application to this Office on deposit of £1, which will be refunded on the return of the Plans and Specifications.

The deposit should be made by cheque or postal order, crossed, and made payable to the Secretary, Irish Land Commission, and should be forwarded by registered post, the envelope being clearly marked "Application for Plans." Cash or notes should not be sent.

The Commissioners will not be bound to accept the lowest or any Tender.

M. DEEGAN, Secretary.
Coimisiun Talmhan na h-Eireann
(Irish Land Commission),
Sraid Uachtarach Mhuirbhtheann
(Upper Merrion street),
Baile Atha Cliath (Dublin).
7/D.667. W.H.Co.

COIMISIUN TALMHAN NA h-EIREANN
(IRISH LAND COMMISSION).

NOTICE TO BUILDING CONTRACTORS.

Sealed Tenders, addressed to the undersigned and marked "Tender for Works, B. 284," will be received up to, but not later than, noon on the 16th July, 1935, for the construction of six Dwellinghouses and six Outoffices on the Lands of Kilmead, Co. Kildare, about 3 miles from Athy, in accordance with Plans and Specifications to be seen at this office, or on the lands at the hour of 3 p.m. on the 4th July, 1935, when an Inspector will attend there to point out sites. A road giving access to the sites has been recently constructed. A copy of the Plans and Specifications may be obtained on application to this office on deposit of £1, which will be refunded on the return of the Plans and Specifications. The deposit should be made by cheque or postal order, crossed and made payable to the Secretary, Irish Land Commission, and should be forwarded by registered post, the envelope being clearly marked "Application for Plans." Cash or notes should not be sent.

The Commissioners will not be bound to accept the lowest or any Tender.

M. DEEGAN, Secretary.
Coimisiun Talmhan na h-Eireann
(Irish Land Commission),
Sraid Uachtarach Mhuirbhtheann
(Upper Merrion street),
Baile Atha Cliath (Dublin).
7/D.667. W.H.Co.

COIMISIUN TALMHAN NA h-EIREANN
(IRISH LAND COMMISSION).

NOTICE TO BUILDING CONTRACTORS.

Sealed Tenders addressed to the undersigned, and marked "Tender for Works B 285," will be received up to, but not later than, noon on the 16th July, 1935, for the construction of 5 Dwellinghouses and 5 Out-offices on the Lands of Harristown, Co. Meath, about 3 miles north of Maynooth, in accordance with Plans and Specifications to be seen at this office, or on the lands at the hour of 3.30 p.m. on the 4th July, 1935, when an Inspector will attend there to point out sites.

A copy of the Plans and Specifications may be obtained on application to this Office on deposit of £1, which will be refunded on the return of the Plans and Specifications.

The deposit should be made by cheque or postal order, crossed, and made payable to the Secretary, Irish Land Commission, and should be forwarded by registered post, the envelope being clearly marked "Application for Plans." Cash or notes should not be sent.

The Commissioners will not be bound to accept the lowest or any Tender.

M. DEEGAN, Secretary.
Coimisiun Talmhan na h-Eireann
(Irish Land Commission),
Sraid Uachtarach Mhuirbhtheann
(Upper Merrion street),
Baile Atha Cliath (Dublin).
7/D.667. W.H.Co.

COIMISIUN TALMHAN NA h-EIREANN
(IRISH LAND COMMISSION).

NOTICE TO BUILDING CONTRACTORS.

Sealed Tenders addressed to the undersigned, and marked "Tender for Works B 285," will be received up to, but not later than, noon on the 16th July, 1935, for the construction of 3 Dwellinghouses and 3 Out-offices on the Lands of Ballydoogan and Pallas, Co. Galway, about 5 miles west of Ahascragh, in accordance with Plans and Specifications, to be seen at this Office or on the Lands of Pallas at the hour of 11 a.m. on the 5th July, 1935, when an Inspector will attend there to point out sites.

A copy of the Plans and Specifications may be obtained on application to this Office on deposit of £1, which will be refunded on the return of the Plans and Specifications.

The deposit should be made by cheque or postal order, crossed, and made payable to the Secretary, Irish Land Commission, and should be forwarded by registered post, the envelope being clearly marked "Application for Plans." Cash or notes should not be sent.

The Commissioners will not be bound to accept the lowest or any Tender.

M. DEEGAN, Secretary.
Coimisiun Talmhan na h-Eireann
(Irish Land Commission),
Sraid Uachtarach Mhuirbhtheann
(Upper Merrion street),
Baile Atha Cliath (Dublin).
7/D.667. W.H.Co.

COIMISIUN TALMHAN NA h-EIREANN
(IRISH LAND COMMISSION).

NOTICE TO BUILDING CONTRACTORS.

Sealed Tenders addressed to the undersigned and marked "Tender for Works B 280," will be received up to but not later than noon on the 16th July, 1935, for the erection of a Dwellinghouse and 2 Out-offices, and the reconstruction of 2 existing buildings on the lands of Carnagh and Kilscanlan, Co. Wexford, about six miles south of New Ross, in accordance with Plans and Specifications to be seen at this office, or on the lands at the hour of 1.30 p.m. on the 3rd July, 1935, when an Inspector will attend there to point out sites.

A copy of the Plans and Specifications may be obtained on application to this office on deposit of £1, which will be refunded on the return of the Plans and Specifications.

The deposit should be made by cheque or postal order, crossed, and made payable to the Secretary, Irish Land Commission, and should be forwarded by registered post, the envelope being clearly marked "Application for Plans." Cash or notes should not be sent.

The Commissioners will not be bound to accept the lowest or any Tender.

M. DEEGAN, Secretary.
Coimisiun Talmhan na h-Eireann
(Irish Land Commission),
Sraid Uachtarach Mhuirbhtheann
(Upper Merrion street),
Baile Atha Cliath (Dublin).
7/D 667. W.H.Co.

COIMISIUN TALMHAN NA h-EIREANN
(IRISH LAND COMMISSION).

NOTICE TO BUILDING CONTRACTORS.

Sealed Tenders addressed to the undersigned, and marked "Tender for Works B 285," will be received up to, but not later than, noon on the 16th July, 1935, for the construction of 3 Dwellinghouses and 3 Out-offices on the Lands of Ballydoogan and Pallas, Co. Galway, about 5 miles west of Ahascragh, in accordance with Plans and Specifications, to be seen at this Office or on the Lands of Pallas at the hour of 11 a.m. on the 5th July, 1935, when an Inspector will attend there to point out sites.

A copy of the Plans and Specifications may be obtained on application to this Office on deposit of £1, which will be refunded on the return of the Plans and Specifications.

The deposit should be made by cheque or postal order, crossed, and made payable to the Secretary, Irish Land Commission, and should be forwarded by registered post, the envelope being clearly marked "Application for Plans." Cash or notes should not be sent.

The Commissioners will not be bound to accept the lowest or any Tender.

M. DEEGAN, Secretary.
Coimisiun Talmhan na h-Eireann
(Irish Land Commission),
Sraid Uachtarach Mhuirbhtheann
(Upper Merrion street),
Baile Atha Cliath (Dublin).
7/D 667. W.H.Co.

COIMISIUN TALMHAN NA h-EIREANN
(IRISH LAND COMMISSION).

NOTICE TO BUILDING CONTRACTORS.

Sealed Tenders addressed to the undersigned and marked "Tender for Works B 285," will be received up to, but not later than, noon on the 16th July, 1935, for the construction of 3 Dwellinghouses and 3 Out-offices on the Lands of Ballydoogan and Pallas, Co. Galway, about 5 miles west of Ahascragh, in accordance with Plans and Specifications, to be seen at this Office or on the Lands of Pallas at the hour of 11 a.m. on the 5th July, 1935, when an Inspector will attend there to point out sites.

A copy of the Plans and Specifications may be obtained on application to this Office on deposit of £1, which will be refunded on the return of the Plans and Specifications.

The deposit should be made by cheque or postal order, crossed, and made payable to the Secretary, Irish Land Commission, and should be forwarded by registered post, the envelope being clearly marked "Application for Plans." Cash or notes should not be sent.

The Commissioners will not be bound to accept the lowest or any Tender.

M. DEEGAN, Secretary.
Coimisiun Talmhan na h-Eireann
(Irish Land Commission),
Sraid Uachtarach Mhuirbhtheann
(Upper Merrion street),
Baile Atha Cliath (Dublin).
7/D 667. W.H.Co.

COIMISIUN TALMHAN NA h-EIREANN
(IRISH LAND COMMISSION).

NOTICE TO BUILDING CONTRACTORS.

Sealed Tenders addressed to the undersigned and marked "Tender for Works B 285," will be received up to, but not later than, noon on the 12th July, 1935, for the construction of a DWELLINGHOUSE and OUT-OFFICE on the Lands of Knockbower, about 7 miles S.E. of Carlow, off Carlow-Newtownbarry road, in accordance with plans and specifications to be seen at this Office, or on the Lands, at the hour of 12 noon on the 2nd July, 1935, when an Inspector will attend there to point out site. The road giving access to the site has been recently repaired.

A copy of the plans and specifications may be obtained on application to this Office on deposit of £1, which will be refunded on the return of the plans and specifications.

The deposit should be made by cheque or postal order, crossed, and made payable to the Secretary, Irish Land Commission, and should be forwarded by registered post, the envelope being clearly marked "Application for Plans." Cash or notes should not be sent. The Commissioners will not be bound to accept the lowest or any Tender.

M. DEEGAN, Secretary.
Coimisiun Talmhan na h-Eireann
(Irish Land Commission),
Sraid Uachtarach Mhuirbhtheann
(Upper Merrion street),
Baile Atha Cliath (Dublin).
7/D.667. W.H.Co.

FOR SENDING ABROAD TO FRIENDS, the best Irish Paper is the "WEEKLY IRISH TIMES." Price Twopence.

SAVOY.
ADMISSION 2/6, 1/6, 1/-
JEAN PARKER, ROBERT YOUNG
IN
"LAZY RIVER."
Showing at 2 o'c., 4.35, 7.10, 9.45.
ALSO
SYDNEY HOWARD,
IN HIS LATEST COMEDY,
"GIRLS, PLEASE!"
Showing at 3.20, 5.50, 8.30.
PHILIP DORE AT THE ORGAN.
TO-MORROW:
CLARK GABLE, MYRNA LOY, JEAN HERSHOLT,
IN
"MEN IN WHITE."
5 STARS FOR THIS PICTURE.
ALSO
"RESCUE,"
THE RUSSIAN FILM SENSATION.

CAPITOL.
TWO ALL-STAR FEATURES.
ANN HARDING, in
"THE FOUNTAIN,"
With BRIAN AHERNE, PAUL LUKAS.
SHOWING at 3.35, 6.33 and 9.31.
STUART ERWIN and ROCHELLE HUDSON, in "BACHELOR BAIT."
SHOWING at 2.10, 5.8, and 8.6.

GOVERNMENT NOTICES

NORTHERN IRELAND.

GOVERNMENT OF NORTHERN IRELAND.

APPOINTMENT AS JUNIOR ASSISTANT CIVIL ENGINEER.

THE MINISTRY OF FINANCE invites applications for an appointment as Junior Assistant Civil Engineer (Temporary).

QUALIFICATIONS.—Candidates must hold a University Degree in Civil Engineering. Practical experience is not a necessary qualification.

REMUNERATION.—The remuneration of the post will be in accordance with a prescribed scale, the commencing pay being £3 per week.

AGE LIMIT.—Candidates must be under 26 years of age on the 1st July, 1935.

CLOSING DATE FOR RECEIPT OF APPLICATIONS.—Application must be made on the prescribed form which can be obtained from the ASSISTANT SECRETARY (Establishments), MINISTRY OF FINANCE, STORMONT, BELFAST, and must be returned, duly completed, so as to reach him NOT LATER THAN THE 11th JULY, 1935.

WEATHER FORECAST

General Inference.—*A depression centred over North-West Ireland is moving northwards slowly, while a trough of low pressure extending southwards from Ireland is moving west. A shallow depression over North France is moving north. There will be bright periods in all districts, while showers will occur in the west and north. It will tend to become cooler in the west and north.*

North-West and North-East Ireland.—*Moderate south-west wind; occasional rain early; bright intervals and showers later; average temperature.*

South-East and South-West Ireland.—*Moderate westerly wind; bright intervals; showers; average temperature.*

Irish Sea and St. George's Channel.—*Moderate south-west wind; bright intervals; showers; visibility good; sea moderate.*

Dixon and Hempenstall, Barometers and Thermometers.—12 Suffolk street, Dublin.—(Advt.)

DUBLIN WEATHER REPORT.

June	Bar.	Thermometer. 1 emp. 9 a.m.	Max.	Min.	Grass Min.	Wind.	Rain m.m	Sun hour
20	29.838	56.2	74	56	54	S.S.W.	3.5	5.7
21	29.982	60.7	71	60	56	N.W.	–	0.6
22	30.107	65.1	76	57	53	N.W.	–	13.1
23	30.246	62.8	70	57	52	N.W	–	0.5
24	30.086	59.5	63	55	53	W.	1.4	0.0
25	29.838	64.5	71	57	53	S.E.	trace	7.6
26	29.83	60.8	66	57	56	S.E.	4.6	1.8

THE SUN.

	To-day.	To-morrow.
Rises	4.58	4.58
Sets	9.57	9.57
Lighting-up Time	10.57	10.57

HIGH WATER—DUBLIN.

Morning	9.22	10.18
Evening	9.55	10.46

AT OTHER PORTS.

	Morning.	Evening.
Belfast	8.48	9.18
Cork	3.12	3.45
Drogheda	9.10	9.43
Dundalk	9. 7	9.40
Galway	2.56	3.25
Londonderry	6.29	6.54
Sligo	3.37	4.10
Waterford	3.51	4.29

The Irish Times.

THURSDAY, JUNE 27, 1935.

NEWS SUMMARY

IRELAND

Sir Edward W. Beatty, G.B.E., K.G., LL.D., Chairman and President of the Canadian Pacific Railway Company, arrived in Dublin from Belfast and Cootehill yesterday, and called on the Lord Mayor. To-day he will visit President de Valera.—(Pages 4 and 7.)

The Select Committee to inquire into allegations made in the Dail with regard to Wicklow gold concessions was chosen yesterday.—(Page 7.)

GREAT BRITAIN

The House of Commons yesterday approved an order, made on June 13, extending until next September 30th the period during which the cattle subsidy shall continue to be paid.—(Page 8.)

Britain's new radio-controlled aeroplane flew for an hour yesterday at Farnborough, being controlled from the ground.—(Page 7.)

SPORTING

At the Curragh yesterday Museum won the Irish Derby, First Dawn the Pollardstown Plate, Irish Fun the King's Plate, Solus the Mountjoy Plate, Clicquot the Maddenstown Plate, and Sol Erin the Rathbride Plate.—(Page 10.)

At Newbury yesterday Zingaro won the Royal Plate.—(Page 11.)

At Newcastle Doreen Jane won the Northumberland Plate.—(Page 11.)

FINANCIAL

London Stock Markets were firm. Attention was largely centred on Industrial issues, with "Kaffirs" a good second.—(Page 12.)

Dublin Market was harder. Bank Stock was up to 311, and Third Loan rose to 110.—(Page 12.)

COMPLIMENTARY DINNER TO DR. W. B. YEATS

The complimentary dinner to Dr. W. B. Yeats, organised by the Irish P.E.N., will be held this evening at the Royal Hibernian Hotel, Dawson street, Dublin. Two notable visitors will be present. Mr. John Masefield, O.M., Poet Laureate, and Mr. Desmond McCarthy the eminent literary critic. Lord Longford will preside at the function, and speakers to the toasts will include, in addition to Mr. Masefield and Mr. McCarthy, Dr. Yeats, Mr. Francis Hackett and Mr. Sean O Faolain. The company of 200 guests will be representative of all aspects of contemporary Irish life. There will be an informal reception in the hotel lounge before dinner, which will begin at 7.30 p.m.

Beef for Britain

Yesterday the House of Commons agreed that the subsidy which is being paid to British cattle-breeders should be continued until the end of September. The original purpose of this subsidy was to check any further decline of the cattle-breeding industry until more positive measures for the industry's relief could be devised. It is not intended to be permanent—subsidies are alien to Britain's economic policy—but, presumably, it will be prolonged every three months until the agreements with Australia and New Zealand shall have had time to demonstrate their full effect. For years past the British farmers have been clamouring for tariffs on imported meat. They have clamoured in vain, not only because the British Minister who should dare to impose a duty on foodstuffs would court inevitable unpopularity with a large section of the people, but because such tariffs would expose Britain to grave danger of a meat shortage. It is agreed, however, that something must be done if cattle-breeding in Britain is to survive as an industry. Her farmer's enemy has been competition—competition from Ireland, from New Zealand, from Australia, and from the Argentine—and, as the National Government soon recognised, his only hope lay in a restriction of imports from those countries. The diagnosis was easier than the cure. Three of the principal countries concerned were Dominions of the British Commonwealth, and the principles of the National Government revolted against any restriction of inter-Imperial commerce. Much could have been done by a reduction of imports from the Argentine; but here Britain's industrial interests intervened, pointing out that Britain enjoyed a fairly substantial market in Argentina for manufactured goods, and that tariffs on Argentinian meat infallibly would be answered by counter-tariffs on British-made wares.

There remained the Free State and the two remote Dominions. Tragically for the Free State farmer, but greatly to the relief of the British Government, President de Valera solved part of the problem by his retention of the land annuities, as a direct result of which Britain, without open sacrifice of her imperial principles, was enabled to reduce exports of cattle from the Free State to half their former level. Moreover, the Free State's attitude rendered her cattle liable to quota—which threatened to reduce her English market still further. The British farmers, of course, were delighted; and they have no more enthusiasm than the Free State taxpayer for the coal-cattle agreement of last January, under which the Free State's quota was increased. Nevertheless, the British situation still is eased substantially by the economic war. Australia and New Zealand are causing greater trouble. Both Dominions are enormous producers of frozen and chilled meat; not merely their prosperity, but their very life, depends on external markets, and virtually every market in the world, except that of Britain, is closed to them. When Mr. Macdonald's Government first breathed of restrictions on their produce the two countries protested vigorously—although they had pledged themselves at the Ottawa Conference to cut down their export of meat of their own accord. They invoked the spirit of imperial unity, urged that Britain should shut out Argentinian cattle before she dared to tamper with Dominion produce, and became generally "unpleasant." Negotiations have been in process, off and on, for over a year; and only now does there seem to be any prospect of an amicable settlement. An agreement has not yet been signed, but it is expected in the near future.

Four years in office, however, have altered the British Government's outlook. It is eager to maintain the principle of Imperial free trade, but it has been forced to realise that the home producer comes first. It still dislikes the principle of food tariffs; but the fact that no violent outcry followed the imposition of heavy tariffs on Free State cattle seems to have persuaded Parliament that food tariffs loom less formidably in the people's mind. At all events, the new agreements with Australia and New Zealand—the Argentine, too, will be bound—will be made on a protective tariff. Imported meat will be subjected to a levy, and the proceeds of this levy will be devoted to the relief of the British live-stock industry. Apparently this course finds less disfavour with the Dominion Governments than a positive restriction of their meat exports. It is hard to tell what the exact result will be. The British Government hopes that there will be no great increase in the price of meat to the consumer, but that prices will be "hardened" just sufficiently to pay the home breeder, and that there will be an end of the present stranglehold of Dominion and foreign meat upon the market. It hopes, furthermore, that, with the return of prosperity to the farmer and with the revival of industry, the demand for meat, which has been in steady decline for some years, will increase, and that in course of time the Dominions will be more than repaid for the cost and inconvenience of the levy by that increased demand. The new policy does not appear to be without flaws; but Mr. Baldwin's Cabinet is confident that nothing better could be devised. What changes, we wonder, will be necessary when the Free State recovers her senses, and demands her rightful share in the British market?

Bigotry at Large

Of all the countries of the British Commonwealth, Scotland, probably, has the finest tradition of Liberalism. Toleration always has been a fundamental principle of the Scottish philosophy of life, and a people who themselves were subjected to bitter persecution for centuries have learned to respect the opinions and the feelings of others. In these circumstances we have read with deep regret of the deplorable scenes that have been enacted in Edinburgh during the present week. On last Sunday the Scottish Roman Catholics, who include some of the oldest and greatest Highland families, congregated in Edinburgh to take part in the first Eucharistic Congress ever to be held in Scotland. The several functions in connection with this Congress were carried out with impressive dignity, but a body styling itself "The Protestant Action Society" marred the proceedings by a display of hooliganism which was utterly unworthy of the Scottish people. Possibly, some of the reports have been exaggerated, because "sensational" newspapers always seem to be eager to make mischief; but, unhappily, there can be no doubt that ill-mannered, and, in some cases, even brutal, attacks were made on the Roman Catholic processionists. At one stage matters became so serious that the police were forced to draw their batons, and several arrests were made. We feel sure that the vast majority of the inhabitants of John Knox's city has as little sympathy with this particular form of blackguardism as we have; but such scenes constitute a painful commentary on the religious bigotry that still exists in a highly civilised country. The Roman Catholic community in Great Britain is small. Its members always have shown themselves to be good citizens, and in a nation that is famed justly for its religious tolerance they have a right to worship their God in their own way, without interference by anybody. Of course, every community has its ignorant bigots, but in the twentieth century mediæval methods ought to be discountenanced with the utmost severity. If a Protestant ceremony should be attacked in the Irish Free State, which is overwhelmingly Roman Catholic, we should expect the Government to take rigorous action against the offenders, and, while we cannot presume to dictate to the Scottish authorities, we hope, for the sake of the good name of Protestantism in general, that everything possible will be done to make amends for an exhibition of rowdyism that must be a cause of bitter shame to all decent Scotsmen.

The New Exploration

Most of us are inclined to think of the earth as having been almost completely explored and mapped. We know that there still remains a great stretch of unknown land round the South Pole; but, as regards the rest of the world, the atlas seems to tell us that there is little more to discover, and that the days of true exploration are over. So, in a manner of speaking, they are. Never again will a Columbus make his way blindly through uncharted seas, or be thrilled by the sight of a new landfall. All the seas and countries are known, and the present-day explorer must confine himself to filling up the gaps left by his predecessors. Yet those gaps are greater than we might imagine, and there still are hundreds of square miles of the earth's surface—in British Guiana and South America, for example—which keep their own secrets. Nearly all of them are composed of impenetrable forests or very high mountains; but, although they may continue to defy the ordinary methods of exploration for a long time to come, they are being attacked with success by the aeroplane and the camera. At the annual dinner of the Royal Geographical Society on Monday the Duke of Kent spoke of the importance of these methods, and there is no doubt that aerial photography is increasing our knowledge so fast that very soon it will have given us an accurate record of almost every part of the earth. Its advantages are obvious; for an aeroplane can cover great distances in a short time, and survey great expanses of the country below it, while the camera can take pictures of the area which will be perfectly accurate. One of the most striking triumphs of the "new exploration" was provided by the recent flight over Mount Everest, where a short journey by air brought back more information than travellers on foot ever will be able to secure.

Two resolutions, sponsored by the Senate Munitions Committee, with the aim of keeping United States citizens out of any future war, were approved by the Senate Foreign Affairs Committee yesterday. One resolution authorises the President to deny passports to United States citizens who wish to go to a war zone.

COURT AND PERSONAL

Last night the fourth and last Court of this season was held by the Queen at Buckingham Palace, when there was a large and distinguished attendance. The Queen was looking remarkably well, and wore a beautiful gown, with superb jewels and the Order of the Garter.

Her Majesty visited the Princess Royal immediately on her return to London, and was very pleased with her improved health.

The Prince of Wales attended by Colonel the Hon. Piers Legh, was received by the Commandant, Major-General B. D. Fisher, D.S.O., M.C., when he visited Sandhurst and inspected the Gentlemen Cadets. Yesterday His Royal Highness paid his promised visit to Old Westminster Market, Dean's Yard, and laid the foundation stone of the new Westminster Nurses' Home.

The Duke of Kent, attended by Lord Herbert, has visited Wimbledon, and spent some time watching the play at the All-England Lawn Tennis Club, where some brilliant matches were witnessed.

Princess Beatrice, attended by Miss Cochrane, was present at the reception held by the League of Remembrance Committee at 48 Bryanston square, London. The Chairman, General Sir Walter Braithwaite, and Mrs. E. A. Gibson, received Her Royal Highness.

The christening took place at Hereford of the infant son of Mr. Richard and Lady Lettice Cotterell. The Rev. W. Taylor officiated and the child received the names John Henry Geers. The sponsors were Lady Mary Herbert, Mr. J. P. L. Thomas, M.P., and Mr. John Davenport.

The latest visitors to the exhibition of Russian art in Belgrave square, London, have included the Grand Duchess Zenia, the Grand Duke Dmitri, Princess Nitkita of Russia, the Countess of Cromer, Lady Theresa Herbert, Viscountess Tredegar, Lady Henry Bentinck, Lady Mary Savile, Viscount Lee of Fareham, Lady Violet Crawley, Lady Alington, Sir Austen and Lady Chamberlain, Lady Maxwell-Scott, Lady McLaren Brown, Mrs. Chester Beatty and Miss Marie Tempest.

The Countess of Dunmore and the Dowager Lady Glentanar will have an exhibition and sale of Highland home industries on Wednesday, July 3, at 11 Hill street, Berkeley square, London. Lady Janet Gore, Lady E. Murray, the Hon. E. Elphinstone, Lady M. Stirling, the Hon. Patricia St. Clair, and Miss Burnett of Leys will be among the sellers at the stalls.

Herr von Kuhlmann, the German Minister to the Free State, has left on holiday, and in his absence Dr. Schlemann will act as *Chargé d'Affaires* at the Legation.

The engagement is announced, and the marriage will take place at the end of July in London, between Jean, younger son of the late Mr. and Mrs. L. Gaillard de Laubenque, of St. Lucia, British West Indies), and Iris, third daughter of Mr. and Mrs. Gerald Cloherty, of 11 Pembridge Mansions, London, W. 2, and late of Galway. (West Indies papers please copy.)

The marriage arranged between Hubert R. Castle, son of Mr. and Mrs. George Castle, London, and Eileen Symes, second daughter of the late C. A. Symes, Birr, and Mrs. Symes, 3 Eden Park, Sandycove, and granddaughter of the late John Joseph Doyle, Balla Salla House, Co. Kilkenny, will take place quietly early in August.

The engagement is announced between Wakefield Christie-Miller, 2nd Batt. Royal Ulster Rifles, eldest son of Mr. and Mrs. Christie-Miller, Staveley House, Nantwich, Cheshire, and Moira, eldest daughter of The MacDermot and Madam MacDermot, Coolavin, Co. Sligo.

Mrs. Anthony Maude and Mr. Hugh Maude wish to express their heartfelt thanks for the beautiful flowers, innumerable telegrams and letters which they have received. The latter have been so numerous that they find it impossible to acknowledge them all personally, and they ask their friends to accept this notice as an expression of their gratitude.

Doctor Lionel Wigoder will resume practice at 19 Harcourt street on Monday, 1st July.

MR. J. W. S. EDMUNDSON AND MISS NORRINGTON.

The engagement is announced between Joshua William Stuart, only child of Mr. and Mrs. Edmundson, of Tel-el-Kebir, Orwell Park, Dublin, and Iris Beryl, elder daughter of Lt.-Col. R. L. Norrington, C.M.G., of The Crossways, Yelverton, S. Devon, and the late Mrs. Norrington.

THE REV. CHARLES FF. YOUNG AND MISS FRANCES DREWE.

The engagement is announced between the Rev. Charles ffolliott Young, only son of Mr. and Mrs

SELECT COMMITTEE CHOSEN

TO INVESTIGATE WICKLOW GOLD ALLEGATIONS

MR. McGILLIGAN NOMINATED BY HIS PARTY

NAME NOT ACCEPTED BY FIANNA FAIL

BY OUR POLITICAL CORRESPONDENT

MUCH interest was taken at Leinster House yesterday regarding the personnel of the Select Committee to be chosen to investigate the allegations concerning the Wicklow gold concessions.

The Committee of Selection, which was directed to nominate the members of the Select Committee, met in one of the committee rooms during the afternoon, and after a short sitting separated. Later on they resumed their session, and, it was ascertained, nominated eleven members, as required.

Mr. P. J. Little, the Chief Government Whip, presided. No official announcement was made, but it was understood that the following had been nominated:—

James FitzGerald-Kenney, K.C. (United Ireland Party);
John A. Costello, K.C. (United Ireland Party);
James Coburn (United Ireland Party);
Desmond Fitzgerald (United Ireland Party);
John Good (Independent);
William Norton (Labour);
James Geoghegan, K.C. (Fianna Fail);
Hugo Flinn (Fianna Fail);
Seamus Moore (Fianna Fail);
T. P. Dowdall (Fianna Fail); and
Oscar Traynor (Fianna Fail).

The Committee of Selection consists of the following deputies: Cormac Breathnach, Robert Briscoe, John Good, William Davin, James M. Dillon, Eamonn Donnelly, Peadar Doyle, J. P. Kelly, P. J. Kelly, Patrick McGilligan, Sidney B. Minch, Richard Mulcahy, The O'Mahony, P. Smith, O. Traynor. All of these, with the exception of four, were, it is understood, present at yesterday's meeting.

A RIFT IN THE LUTE

It was rumoured in the lobbies at Leinster House during the evening that there was some objection by Fianna Fail deputies to the fact that among the names submitted by the United Ireland Party as their representatives was that of Mr. P. McGilligan. This was apparently because of the fact that the allegations to be considered were originally made in the Dail by Mr. McGilligan.

The United Ireland Party, it appears, insisted on Mr. McGilligan being placed on the Committee. In the end a Government supporter proposed the substitution of Mr. FitzGerald-Kenney for Mr. McGilligan, and when this was being put to the meeting the United Ireland members left.

It is probable that the objections of the United Ireland Party to the procedure at the Committee will be voiced in the Dail to-day when the motion to approve of the personnel of the Committee comes before the House.

MR. EDEN IN ROME

The British Minister for League of Nations Affairs, Mr. Anthony Eden, photographed on his arrival in Rome to take part in diplomatic conversati ons with the Italian Prime Minister, Signor Mussolini, on the subject of the Anglo-German Naval Agreement, the Western Air Pact and other subjects. Left to right: Baron Aloisi, Italian delegate to the League of Na tions; Mr. Eden, Sir Eric Drummond, British Ambassador in Rome; and Signor Suvich, Italian Under-Secret ary for Foreign Affairs.

TRAWLER SUNK OFF KERRY

CREW RESCUED WITH DIFFICULTY

STRUCK ROCK NEAR BLASKETS

WHILE battling with heavy seas in a dense fog off the west coast of Kerry yesterday, the British trawler Sydnelsie struck a rock near the Blasket Islands, and sank within an hour.

The captain and crew of ten took to the boats and boarded another trawler, which with difficulty took them safely to Dingle, Co. Kerry.

Captain Watts, of Milford Haven, told a reporter: "When the vessel struck there was a terrific crash. I went below immediately, and found our hold and engine-room filling rapidly.

CALL FOR HELP

"We sent out rockets, but failed to attract attention, and as we were about to take to the boats a Dingle trawler came into view. When she was as near to us as she could safely come we took to the boats and managed to board her safely."

The rescued seamen saw the Sydnelsie sink a few minutes after they had been taken off. The crew lost their belongings, only the ship's papers being saved.

The Sydnelsie had a catch of fish worth £200 on board, and was ready to make the return trip to Milford Haven.

According to Lloyd's Register, she is registered at Fleetwood, is of 264 tons gross, and owned by R. L. Hancock, of Milford Haven, Pembroke.

BELFAST BAN WITHDRAWN

PROCESSIONS MAY TAKE PLACE

FROM OUR OWN CORRESPONDENT.

BELFAST, Wednesday.

THE order which was issued by the Northern Minister of Home Affairs (Sir Dawson Bates) over a week ago prohibiting processions and assemblies except licensed by the police authorities, has been withdrawn.

The Minister of Home Affairs, in a statement issued this afternoon, states:—

"In view of the good order and observance of law in the City of Belfast generally, and, in particular, in the disturbed area, which has now prevailed for several days, the Minister of Home Affairs announces the removal of the restriction upon processions in the city.

"The Minister desires to thank all law-abiding citizens for the readiness with which they submitted to restrictions that involved a considerable amount of inconvenience.

"The Minister desires to express the hope that there will be no further outbreak of disorder in the city, but he wishes it to be known that should there be any further attempts to create disturbance these will be sternly dealt with."

A QUARTER OF A MILLION PROFIT

BELFAST ELECTRICITY SUPPLY

FROM OUR CORRESPONDENT.

BELFAST, Wednesday.

The Belfast Corporation Electricity Department had a working profit last year of £257,273, and the output of the Belfast Electricity Station was increased during the year from 87 to 115 million units, an increase of 32 per cent. The biggest increase was in the supply to the shipyards and in bulk supplies.

In view of the reduction in charges granted to consumers in June last, amounting to £20,000 per annum, and the increase in the discount allowed on charges from 5 per cent. to 10 per cent., which gave an additional benefit to consumers of £20,000 per annum, Mr. Whysall, General Manager, states that he could not advise any further reductions this year, as their tariffs are reasonable, and compare favourably with those of similar large undertakings in Great Britain. When the new property valuations come into operation he proposes, as far as practicable, to bring the new fixed electricity charges based on valuations into line with the existing fixed charges.

JOCKEY'S HUSTLE

RIDES AT CURRAGH AND OLYMPIA YESTERDAY

Steve Donoghue, who took his mother and daughter to the Curragh by aeroplane on Tuesday, won the Irish Derby yesterday on Sir Victor Sassoon's Museum. Shortly after the race the party flew back from Dublin to London, as Steve Donoghue was due to ride Brown Jack at the Olympia Horse Show in the evening.

It was largely due to Donoghue's splendid riding that Museum won. Sir Thomas Dixon's Listoi finished second and Mr. R. J. Duggan's Smokeless, the favourite, third. Museum, who had won the Irish Two Thousand Guineas at odds of 100 to 1, started at 100 to 8 yesterday.

BRITISH AIR SECRET

ROBOT 'PLANE IN FLIGHT

FAULTLESS DISPLAY GIVEN

MACHINE WORKED BY WIRELESS

THE full capabilities of Britain's new radio-controlled aeroplane—the first of its kind in the world—were revealed yesterday at the R.A.F. aerodrome, Farnborough, Hants.

A little box of tricks, enclosed in a plain wooden cabinet, little larger than an ordinary wireless set, was the guiding impulse. Controls on its tiny panel operated the "Queen Bee" as she was flying thousands of feet overhead. The "Queen Bee" is believed to have solved the problem of robot flying.

Developed in the Royal Air Force Technical Department at Farnborough, the new aeroplane, which is completely controlled by wireless, has put Britain ahead of every other country in air progress.

A reporter watched the astonishing range of its evolution at yesterday's special display. Standing by the side of the ground officer in charge was the master control—a wooden cabinet fitted with seven plain white keys, at each side of which was a little light which flickered sharply on and off as the apparatus worked. The rest of the control mechanism was in one of the aerodrome buildings and in the aeroplane itself, to which the wireless waves were transmitted from an aerial on the roof of the buildings.

OBEDIENCE TO COMMANDS

"Climb," commanded, the officer.

A key was pressed, the engine of the robot 'plane developed a steady roar, and the machine, with its vivid yellow wings—hence its official name, "Queen Bee"—rose above the hangars. In a few minutes it was cruising overhead at 100 miles an hour.

"Left," at the officer's word, and at the touch of a key the 'plane banked in the correct direction. "Dive," "right," "straight" and "level" were commands which followed in quick succession. To all of them the robot could be seen to respond.

For nearly an hour the 'plane faultlessly performed every movement that was tapped out by the tactician in charge. Finally he gave the instruction "glide." As if a skilled hand were at the controls the machine slowly came down to the ground from 2,000 feet.

So ended this remarkable demonstration of the simplicity with which the new invention operates. Ten years of experimenting have gone into achieving this success, and the invention has now been revealed by the Royal Air Force for the first time. Details of the vital mechanism are still kept a close secret, but it is possible to state that wireless waves operate every control on the machine with devices to keep the aeroplane on a safe flying level.

AN OFFICER IN THE MACHINE

By an official ruling an officer had to be in the machine while it was flying yesterday, as the test was overland. This was in case of any emergency which should have made it necessary for him to take over the controls. From the preciseness with which the 'plane responded to every touch of the keys it was evident, however, that it was being completely operated by the wireless impulses. When the machines are used at sea for target practice they are able to be flown without any human pilot on board and carry nothing but the secret mechanism and fuel.

Several of these "Queen Bee" 'planes are already at Farnborough Aerodrome, where a special service flight has been formed in connection with them. They have a radius of flight of ten miles from the wireless centre.

One of the "Queen Bees" will be on view at the Hendon Air Pageant, but it is not intended that it should go through a flying test there.

MOTOR CYCLING AT 61 YEARS

JUSTICE OF THE PEACE IN ROAD RACE

Mr. J. Usher Greer, J.P., who is sixty-one years of age, finished ninth in the Enniskillen "Hundred" motor cycle road race yesterday. The race was won for the second successive year by J. J. O'Neill, of Dublin. Report in Page 8.

HEAT PRODUCES INSECT WAVES

GERMAN TRAFFIC HINDERED

The extreme heat is thought to have caused two phenomenal swarms of insects that have surprised two German towns.

A shimmering cloud of dragon-flies, more than half-a-mile across, descended on Bolke, a suburb of Breslau, and hovered over a cement factory for about twenty minutes. The alarmed inhabitants, thinking them to be locusts, attacked and dispersed the swarm with dusters and brooms.

A steady drizzle of green tree lice, on the road between Gustavsburg and Rueffelsheim, dislocated traffic for several miles.

RAVAGE OF THE STORM

HOUSES STRUCK BY LIGHTNING

CATTLE KILLED AND TREES UPROOTED

WEDNESDAY night's thunder storm exceeded in intensity the storm of the preceding night.

In many widely separated areas there was heavy flooding, and telephonic and telegraphic communication was interrupted.

A number of cattle were killed in many counties, and a number of houses wrecked. No loss of life is reported. Some of the damage done by the storm included:—

Portadown.—A lamp standard at The Square, Edenderry, Portadown, was hit by lightning and destroyed. Many houses in the low lying quarters of the town were flooded. At Artabracka, near Portadown, a mare belonging to Mr. J. Wright was killed as Mr. S. Graham was leading it to shelter. Cinemas had to close.

Connemara.—Telephonic and telegraphic communications were completely disorganised by lightning. A number of sheep and cattle were killed, especially in the hill country around the Twelve Pins. A cloudburst in Recess and Maam Valley district, with resultant floods, caused severe damage to the bridge between Maam Cross and Oughterard, and mails and newspapers for Clifden were delayed for several hours.. A landslide carried a portion of the cliff across the road near the Post Office in Clifden.. In Rosmuck the storm carried away the thatched roofs off two houses, without, however, harming the occupants.

Newry.—At Carrickcloughan, Camlough, three cattle belonging to Mr. Michael Murphy were killed by lightning, as were also two milch cows, the property of Mr. John Mooney, in the townland of Cross. Another cow was killed at Silverbridge. Two large trees were uprooted at Savilbeg, and the thatched roof of a farmhouse which was struck by lightning fell in on the occupants of the house, who were assembled in the kitchen. A motor car belonging to Mr. Bell, Bessbrook, was struck at Custom House Quay, Newry, and set on fire. The flames were extinguished by a number of people in the locality.

Leix.—Three cattle were killed in Ballickmoyler (Leix) district on Tuesday night by lightning.

Castledermot.—Matthew Lawler, Carlow Gate, Castledermot, with his wife and two sons, had a providential escape. All were out of the house when it was struck by lightning. The timber on the front door was splintered, a chimney was almost cleft in two and portion of the roof was wrecked, the electric plug inside the door was torn from the wall, and an electric lamp in the workshop had completely disappeared. Willie Lawler, Castledermot, had called at the house about ten minutes before, and, finding the door locked, went to look for some other members of the family. He got the key from his mother, and when he returned to the house he found the wreckage.

Drogheda.—In Castlebellingham (Co. Louth) a house occupied by Eliza White was struck by lightning and knocked down, but the sole occupant fortunately escaped injury. She was asleep in the kitchen, but, although portion of the ceiling fell, she got out of the house uninjured. At Damastown (Co. Meath) a cow belonging to Mr. J. Hoey was killed by lightning and trees were felled.

Killaloe.—Three cattle belonging to Mr. T. Corbett, Cragg, Killaloe, were killed by lightning. The district is flooded.

Rosslare Harbour.—An isolated country house at St. Margaret's, five miles from Rosslare Harbour, was struck by lightning. The occupier, Mr. James Sommers, and his family were in bed, when lightning split the gable of the house from the roof almost to the ground. The ceiling collapsed, and showers of plaster rained on three children who were in bed upstairs. The lightning tore the paper from the interior walls.

Enniscorthy.—A Board of Health cottage occupied by Walter Lawless, at Scoby, County Wexford, was struck by lightning and damaged.

BALLOON'S NINE MILES ASCENT

RUSSIANS IN THE STRATOSPHERE

FROM REUTER'S CORRESPONDENT.

MOSCOW, Wednesday.

The Soviet stratosphere balloon, U.S.S.R., penetrated 15,900 metres—more than nine miles—into the stratosphere in an ascent which lasted about two and a half hours to-day.

The balloon, with a crew of three, took off near Moscow at 5.25 this morning, rising for the first few minutes at the rate of five yards a second, until at 6.50 a wireless message was received saying that she had attained a height of more than nine miles.

Wireless communication was maintained with the balloon, which came down safely at about eight o'clock near Tula. The commander-pilot was Kristap Zille, a 39 years old former industrial worker, who has created a Soviet record by making two stratosphere attempts this month.

The scientific instruments were found to be in perfect order upon landing. The crew of the balloon took twelve photographs of the earth from a great height.

"PROUD TO BE BRITISH"

SIR E. BEATTY ON CANADA

WHAT SHE OWES TO IRISHMEN

SIR EDWARD BEATTY, President of the Canadian Pacific Railway Company, arrived in Dublin yesterday.

As a Canadian, and a Canadian of Irish ancestry, Sir Edward Beatt, speaks with confidence and pride of Canada's standing in the British Commonwealth. Canadian born—he is the first Canadian born President of the Canadian Pacific Railway Company—he knows and feels with all Canadians that Canada is a nation. But, as he said in an interview with a representative of the *Irish Times*, "Canada is a British nation, strongly British, and glad and proud to be British and a loyal member of the British Commonwealth of Nations.

"Canada's trade and commerce with Britain and the other British Dominions, colonies and dependencies," he said, "is valuable and fully appreciated. We are glad to see that trade and business developing. We hope to see it develop still more to mutual benefit. It is a constructive interest of the Canadian Pacific to do everything that a transportation concern can do to facilitate such economic development. We are glad that our service can enable business men and visitors to make the Atlantic crossing easily in both directions, and to travel quickly and comfortably in Canada. This advances mutual trade and commerce.

THE BOND OF KINSHIP

"On the less tangible side—the spiritual side, it might be called, of the national relationship—the bond of kinship, invisible itself, becomes visible in Canada's staunch spirit of loyalty and affection towards the Motherland. That loyalty," said Sir Edward, "I attribute to our forebears and to what we inherit from them. Canada owes much to Irish men and women, who from earlier days have come in and settled on the land, grown up with the country, and come to take pride in it. To the Scots also, and, I think, with a leavening of the stability found in the French-Canadians, Canada owes the level-headed qualities of courage and endurance under adverse conditions which have enabled us to face, and come safely and soundly through, the recent world depression. That power to face and conquer difficulties unperturbed is characteristically British and characteristically Canadian. It is part of our heritage from the old countries.

INTENSELY BRITISH

"You must realise also that, situated as she is, on the continent-wide border of a great, wealthy, populous and influential country like the United States, Canada is daily and hourly under pressure of strong influences from that country, by radio, through the Press, and through continual contacts of personalities coming and going. Yet Canada remains more intensely British than ever. British we are, and British, I am very sure, we shall remain. Do not forget—for we in Canada never forget it—that the first name for the northern portion of the North American Continent was 'British North America.' Canada is a nation, British in spirit and loyalty; proud to be British, and confident of economic progress and prosperity in her development as one of the British Commonwealth of Nations."

FROM "THE TIMES"

(BY SPECIAL ARRANGEMENT.)

TALKS IN ROME

The Times observes to-day in a leading article:—The British Minister for League of Nations Affairs has made a brave attempt in Rome to find a way of avoiding the threatened war between Italy and Abyssinia, and even though it has apparently failed, the British Government were clearly right to make it. Mr. Eden would not have been true to the professions of the British Government, to the office which he holds, or to his own convictions if he had not frankly put forward the case for a peaceful solution, and there seems to be no doubt that he presented it with his usual tact and firmness. Signor Mussolini is obviously determined, however, to deal only on the most comprehensive terms with the Ethiopian Emperor and to demand a special position in Addis Ababa which that spirited monarch is most unlikely to concede. Beyond a doubt the Italian Dictator is fired by the example of Imperial Rome, and he may well have in mind also the work done by Marshal Lyautey in Morocco, and by British administrators in other parts of Africa; but apart from the facts that since those times the League of Nations has come into existence, and that Ethiopia is a member of the League, with its guarantee of territorial integrity, Signor Mussolini has chosen singularly flimsy excuses for threatening the independence of Abyssinia.

The Ethiopian Government have from the first consented to submit the original cause of the conflict—the clash of armed levies at Walwal—to arbitration. It is understood, moreover, that they have lately been prepared to make considerable economic concessions and to atone handsomely to Italy for a pronounced reluctance to carry out the terms of earlier commercial treaties. But nothing that Ethiopia can do is right. In regard to Abyssinia, therefore, nothing has come of the gallant attempt which the British Government, so far unaided, have made to induce a more peaceable frame of mind. But in other respects Mr. Eden's visit to Rome seems to have produced a better understanding.

CATTLE EXPORT LICENCES

MEMBERS LEAVE MEETING AS PROTEST

FROM OUR CORRESPONDENT.

LIMERICK, Wednesday.

As a protest against the exclusion of U.I.P. members from a special sub-committee of the County Limerick Agricultural Committee for the issue of cattle export licences under the Department scheme, all the members of that party, with one Fianna Fail, withdrew from the meeting of the committee to-day.

Fianna Fail, who hold a majority on the committee, persisted in voting their own representatives on to the sub-committee, until Mr. J. Blackwell (F.F.) remarked that it was a most disgraceful proceeding.

Mr. J. J. McNamara (U.I.P.)—Let us leave, and let them keep their cattle licences.

The conduct of Fianna Fail members was described by Mr. E. J. Mitchell (U.I.P.) as jobbery and corruption.

After this Mr. Blackwell and the Fine Gael members left the Chamber.

Ultimately ten members representing Fianna Fail and two U.I.P. members were appointed on the sub-committee.

THE THUNDER DIES

PEACE AGAIN IN THE DAIL

CEREALS AND EMPLOYMENT

LABOUR DAY HOLIDAY SUGGESTED

BY OUR SPECIAL REPRESENTATIVE.

FROM the beginning it was obvious that the Dail was in for an abnormally quiet session. A few lonely figures in the public gallery glumly looked down upon an even smaller number of deputies, as the even smaller number of deputies struggled through wheat, eventually to emerge into the conditions of employment. At the very beginning of the session Deputy Corry did make some attempt to stir the House with a wholly irrelevant reference to the salaries earned by Professor O'Sullivan and Deputy Dillon, but the Chair quickly reminded him that he had risen originally to talk about cereals, and talk about cereals he must.

MAY DAY

The Conditions of Employment Bill had even less attraction for deputies than the Agricultural Produce (Cereals) Bill. At one time Deputies MacDermot and Dockrell were the only two members present either on the U.I.P. or Independent benches. Five Fianna Fail supporters, however, were to be seen, together with three representatives of the Labour Party, and one solitary figure in the Lobby.

The one spark of interest in this debate was Deputy Norton's amendment to the effect that May 1st should be recognised as a public holiday in Ireland. Among the workers of the world May 1st is known as Labour Day, and Deputy Norton believed that Irish workers should be free to enjoy themselves on this notable date. The suggestion produced some curious grouping in the division lobby. The whole Labour Party voted for the amendment, together with three members of the U.I.P. Party—Deputies Morrissey, Daly, and Reidy. The division result was: *Tá*, 11; *nil*, 61. While the count was being made Deputy Cecil Lavery chatted with the Attorney-General in the *nil* lobby, and there they remained for some time after the Attorney-General's colleagues had fled from the contaminating influence of U.I.P. to the safety of their own side of the House. On another amendment to the bill Deputy Frank MacDermot was so far convinced of the rectitude of his opinions that he flew in the face of all his supporters by voting with the Government. This bold step, however, had no immediate result; for the Government won easily with 53 votes to 34.

A DEMOCRATIC SEAT

At another time President de Valera made an appearance, and sat down in the Government second bench, behind Mr. Lemass. He wrote a note on a single sheet of paper, although offered a complete block by an usher, and then departed again, taking the note with him. All day he had exhibited a democratic spirit in his choice of seat; for during the divisions he occupied a seat near the middle of the front bench, never claiming his rightful position at the end.

Towards the close of the session Mr. Lemass picked his way somewhat warily through an amendment dealing with women in industry. A number of women workers' associations are not in sympathy with his views, and frequently they have told him so. Mr. Lemass's efforts at times to find the right word were almost painful. When he had finished Alderman Kelly sprang up and demanded "an explanatory memorandum for a man like me who is always interviewing women." Mr. McGilligan suggested that the alderman should "tell his women that the Minister was looking after them." "My women wouldn't take that at all," replied Deputy Kelly sadly. Mr. McGilligan, of course, made Mr. Lemass's position as uncomfortable as possible. In a circumspectly pro-feminist speech, he described the Minister's plans as "anti-social," since they restricted people's rights to search for and obtain employment. Women were still being discussed when the adjournment was called.

HONEYMOON COUPLE'S ESCAPE

MOUNTAIN FALL BROKEN BY RUCKSACK

FROM REUTER'S CORRESPONDENT.

BERNE, Wednesday.

A London honeymoon couple, whose names are given as Mr. and Mrs. Ewing, had a narrow escape from death in an Alpine adventure near Kandersteg.

They left Kandersteg for an excursion over the Bonderkrinden (7,831 feet), a narrow pass between the Great and Little Lohner. By evening they had not returned, and at ten o'clock an Alpine shepherd arrived at the hotel, and said that a young Englishman had told him that he and his wife had met with an accident.

The hotel proprietor organised a search party, which found Mrs. Ewing at four a.m. She was injured, and had spent all night on the snow. A doctor found that she was suffering from bruises, and had a dislocated shoulder.

Her husband is only slightly injured, as he was protected in his fall by the rucksack he was wearing.

NEW UNITED STATES MINISTER

CREDENTIALS TO BE PRESENTED TO-DAY

Mr. Alvin Mansfield Owsley will be received in Dublin Castle at 11 a.m. to-day, when he will present to the President his letters of credence as Envoy Extraordinary and Minister Plenipotentiary of the United States of America to Saorstat Eireann.

Mr. Owsley will be escorted by a troop of cavalry from the American Legation, Phœnix Park, to Dublin Castle.

According to the custom now observed, the President of the Executive Council, instead of the Governor-General, will receive the new Minister's credentials.

TALK OF DRASTIC MEASURES

JAPANESE MOVE IN CHINA

Japanese troops are again on the move in North China. Once more there is talk in telegrams from Japanese sources of drastic measures being contemplated by the military authorities in Manchukuo.

A brigade has already been ordered to Tushihkow—a town some twenty miles west of the Jehol Bofer, and thus well within China proper, according to a Hsinking telegram.

Tushihkow is about a hundred miles north of Peiping and on the frontier of the Chinese Provinces of Chihli and Chahar. This fresh critical development follows the incident reported yesterday, in which 500 Chinese troops were alleged to have crossed the border between Chahar and Manchukuo, and attacked a small detachment of Manchukuo frontier police.

According to a dispatch from Peiping a number of Japanese Army 'planes have arrived at Nan Yuan Aerodrome, on the outskirts of Peiping, ostensibly to watch the evacuation of Chinese troops from Chahar.

CORK MUNICIPAL ELECTIONS

SMALL POLL ON EXTENDED FRANCHISE

FROM OUR CORRESPONDENT.

CORK, Wednesday.

Polling in the Cork municipal elections took place to-day. There are eighteen candidates for the seven seats. Voting was so slow that only about five per cent. of the register had voted up to mid-day, and not more than twenty per cent. up to five o'clock. The evening brought a greater display of interest, and things were quite brisk at some booths up to the close of the poll. The total percentage polled was smaller than in former years, although this was the first local election in the Free State to be decided on the extended register. Counting begins to-morrow and will continue all day. The result is not expected before midnight, and there is a possibility that the proceedings may be adjourned until Friday.

CITY OF LONDON BY-ELECTION

Sir Alan Garrett Anderson, Conservative candidate in the City of London by-election, caused by the elevation to the peerage of Mr. E. C. Grenfell, was yesterday returned unopposed.

Sir Alan is a well-known shipowner and a director of the Bank of England and of the L.M.S. Railway Company and the Suez Canal Company. Yesterday, while the nomination formalities were being carried out, he was attending a meeting of the International Chamber of Commerce in Paris.

NAVAL AGREEMENT IN FORCE

VERSAILLES TREATY QUESTION

Sir Samuel Hoare, Secretary of State for Foreign Affairs, in the House of Commons yesterday, informed Mr. F. S. Cocks (Lab.) that the validity of the Anglo-German naval agreement is not dependent upon the conclusion of a general armaments agreement between all the countries concerned to replace Part 5 of the Treaty of Versailles and upon the return of Germany to the League of Nations.

"As stated in the exchange of Notes," Sir Samuel Hoare said, "the agreement came into force on the date of signature. The conclusion of a general armaments agreement to replace, so far as Germany is concerned, Part 5 of the Treaty of Versailles remains, however, the object of His Majesty's Government's policy.

"Further, as was stated in the exchange of Notes, His Majesty's Government believes that the Anglo-German agreement will facilitate the conclusion of a general agreement on the subject of naval armaments."

Mr. Cocks—Is the Foreign Secretary aware that the Treaty obligations of Germany cannot be cancelled by one country alone?

Sir Samuel Hoare said he had already answered a similar question, and he had nothing to add to the reply he gave on it.

"PROTECTOR OF THE WHITE MAN"

GERMAN PRAISE FOR BRITAIN

FROM REUTER'S CORRESPONDENT.

BERLIN, Wednesday.

"Beyond the Nordic Baltic area we know we are one with Britain," said Dr. Alfred Rosenberg, Hitler's expert on Foreign Affairs, praising the Anglo-German naval agreement at a demonstration in Luebeck to celebrate the "Nordic revival."

He went on to describe Britain as the "Great Power in the North Sea, which for centuries, in unrestrained Vikinghood, created a world-spanning Empire whose task it is to be the protector of the white man where the vital necessities of Europe demand it."

COLONEL DROWNED AT WEIR

Colonel Norman Bruce Bainbridge, D.S.O., The Coombe, Streatly, Berks, was drowned in the Thames yesterday when his motor boat struck the weir at Streatly and capsized. He was trapped beneath the boat, which was held against the weir by the strong current. An army friend was thrown clear, and was pulled out of the water with great difficulty.

TO-DAY'S INDEX

	Page.
LEADING ARTICLES:	
Golf for Britain	6
Bigotry at Large	6
Australian Federalism	6
The New Exploration	6
SPECIAL ARTICLES:	
An Irishman's Diary	4
BROADCASTING PROGRAMMES	4
GENERAL:	
British Air Secret	7
Enniskillen Motor Cycle Race	8
Free Stats Riders at Olympia	8
Select Committee Chosen	7
LETTERS TO THE EDITOR	4
FINANCIAL NEWS AND MARKETS	12
SPORTING NEWS	10-11

LIMERICK SYNOD

REINVESTMENT OF FUNDS

UPKEEP OF ST. MARY'S CATHEDRAL

FROM OUR CORRESPONDENT.

LIMERICK, Wednesday.

ADDRESSING the annual meeting of the Limerick Diocesan Synod, held in the Diocesan Hall, Pery street, to-day, the Bishop (the Right Rev. Dr. Irwin) said:—"The report of the Diocesan Council which is in your hands merits most serious consideration, and in particular that part of it which deals with the subject of parochial assessments. For several years past the diocese has been drawing on the capital account of the Diocesan Stipend Fund—not, it is true, to a serious extent in any one year, but considerable in the aggregate—and it is manifest that some definite steps must be taken—and taken at once—to put the finances of the diocese on a firm basis, and to balance our budget without further drawing on capital. The Council has suggested a scheme which does not, I think, unduly burden any parish, and which, as it is subject to revision every third year, provides an adequate safeguard for any parish.

THE FINANCIAL POSITION

"It may be useful if I deal at some length with the present financial position of the Church. When the Irish Free State was established the Representative Body, in common with other stockholders, was warned that double income tax would be payable on British securities held by them, and that they would not be entitled to a refund as a religious or charitable institution. Under these circumstances they had no option but to proceed to sell their British holdings, and to re-invest in others not subject to double taxation. After some time an agreement on the subject was reached between the British and the Irish Free State Governments, but not before a large amount of British securities had been sold. From 1916 to 1932 money was dear, and the range of investments was practically limited to issues on a redeemable basis. These investments yielded high rates of interest, and for several years the Church benefited by large grants for various purposes. These holdings are now from time to time falling due for redemption, and the question of re-investment of the capital involves serious consequences. Since the successful conversion of the 5 per cent. War Loan by the British Government, a rapid change has taken place in the money market, and the Representative Body have been warned by their financial advisers that for many years to come cheap money will probably prevail, and that it will not be prudent for them to count on the possibility of earning more than an average of three per cent. on re-investments. They are thus faced with a heavy fall in income as their terminable securities mature and are re-invested at a lower rate. The Representative Body are taking all possible steps to safeguard their finances and to ensure that they will be able in the future to meet their obligations for the payment of the contractual interest on moneys held by them for the various dioceses and parishes. This is their main obligation, and as a result they have been forced to make large reductions in grants hitherto given, and further reductions will probably have to follow in the future."

The upkeep of the Diocesan Cathedral of St. Mary was, he said, a moral obligation on the whole United Diocese of Limerick, Ardfert and Aghadoe. At the present time, with the exception of an annual grant from the Diocese of Limerick, and a small endowment, the burden of upkeep and maintenance falls upon the parishioners of the Parish of St. Mary.

"My proposal is to provide an auxiliary fund for the Cathedral by the formation of a Guild for the purpose. Such a Guild will be independent of any parish organisation; will control its own funds, and will make grants only as and when, it sees fit for definite work in the Cathedral."

DIOCESAN COUNCIL

The elections resulted as follows:—

Clerical—Canon Orpen, 18; Rev. F. A. H. White, 17; Rev. T. de C. Studdert, 17; Rev. G. C. Phair, 17; Very Rev. the Dean, 17; Rev. Canon Taylor, 16; Rev. T. J. P. Westropp, 15; Rev. A. E. M. Hewetson-Jones, 14; Rev. W. R. Keillor, 13; Rev. W. F. Manning, 9; Rev. P. J. Sweeny, 9.

Lay—Major L. E. Clarke, 29; S. Kidd, 28; Captain E. R. Shaw, 28; D. R. O'Brien, 28; R. Hunt, 27; T. F. Russell, 27; J. A. Haydn, 27; A. Blood-Smyth, 27; C. Maunsell, 26; E. F. Conyers, 26; J. E. Toppin, 26; T. H. Williams, 26; J. L. Enright, 24; A. McKenzie, 22; T. N. R. Browning, 21; C. H. Fitt, 20; R. Hewson, 19; Earl of Dunraven, 17.

Ex-officio Members—The Archdeacon, Rev. Treasurer Abbott, Hon. W. C. Trench (hon. secs.); Major Langford, Rev. Precentor Atkinson (hon. treasurer).

Diocesan Committee—Clerical Members—The Archdeacon, 15; Rev. Treasurer Abbott, 14; Rev. Precentor Atkinson, 12. Lay—Hon. W. C. Trench, 28; A. Blood-Smyth, 27; Major Langford, 27.

EDINBURGH RIOT SCENES

FOUR MEN FINED

An attempt by thousands of persons to break up a Roman Catholic procession on Tuesday night had a sequel before the Sheriff's Court yesterday, when four men were charged with disorderly conduct.

It was stated by the prosecution that one of the men threw a stone at a 'bus containing Catholics, and the stone struck a passer-by. Another of the accused men was leading a crowd of fifty or sixty and inciting others to join him.

Fining each of the four accused men £10, with the alternative of one month in jail, the Sheriff said: "If any of you are brought here again on similar charges you will not get the option of a fine."

Another man similarly charged in connection with Monday night's rioting, was fined £10, with the alternative of one month's imprisonment.

MAYORALTY OF SLIGO

FROM OUR CORRESPONDENT.

SLIGO, Wednesday.

At to-day's meeting of Sligo Corporation three candidates were proposed for the position of Mayor at a salary of £150. Alderman Michael Nevin (outgoing), Independent, was proposed by Councillor F. Keighron, seconded by Councillor P. O'Hara. Councillor J. A. O'Connell, U.I.P., was proposed by Alderman Depew, seconded by Alderman Fallon. Councillor Michael Hughes, Fianna Fail, was proposed by Councillor W. J. Tolan, seconded by Councillor M. Joyce.

Councillor O'Connell—"Before the vote is taken, I would like to mention that I have accepted nomination as a strictly non-political candidate. I hold that politics have no business in the work of the Corporation. If the Council thinks fit to appoint me as Mayor I will take no salary. I will hand it over to trustees for securing and developing a town park, which is an urgent necessity."

The voting resulted as follows:—Nevin 11, O'Connell 4, Hughes 4. The outgoing Mayor was accordingly declared elected by a clear majority.

FREE STATE THIRD

TENSE OLYMPIA CONTEST

LAST JUMP DECIDES RESULT

FROM OUR CORRESPONDENT.

LONDON, Wednesday.

THE team of Free State officers was third in the jumping contest for the Prince of Wales's Cup at Olympia to-day after a terrific struggle with the English and German teams. It was not until the last jumps of the contest that the result was decided.

Until then the Free State had a chance of tieing with the English and forcing a jump-off, but by sheer bad luck Limerick Lace failed. This meant four faults, and that the Free State was third.

The Free State was represented by Captain Aherne on Ireland's Own, Captain J. Lewis on Tramore Bay, and Commandant O'Dwyer on Limerick Lace. The position of the teams was:—1, Great Britain, 12 faults; 2, Germany, 15 faults; 3, Free State, 16 faults; 4, France, 24 faults; 5, Belgium, 28 faults.

Ireland's Own, the first of the Free State horses, failed at the second, and the others had clear rounds—four faults.

In the final round Germany spoiled her fine record with fifteen faults. England followed with a further eight, leaving Ireland to complete another round, perfect except for one jump, to win.

Ireland's Own started well with a clear round, and the whole audience was tense with excitement. The Free State went all out to win. It was possible to have heard a pin drop.

Tramore Bay followed, and there was a groan as it was seen that he had failed at the fifth and the last—eight faults.

The Free State and Britain were now equal. Limerick Lace strained every nerve for a clear round to force the re-jump. The nine years old gelding cleared jump after jump until he came to the last. Then he just touched the top of the obstacle—a field gate. It swayed for a moment and fell. Limerick Lace's gallant effort had failed, and Britain had won.

AN IRISH CUP

Four Irish officers were among fifteen competitors who tied for fourth place in the jumping for the Irish Army Challenge Cup at night. The trophy is presented by the Free State Minister for Defence.

Officers of five countries competed for the cup, which was won by a Belgian, Captain George van Derton, of the Second Lancers, Brussels, on The Parson.

Another Belgian was second, Susan, exhibited by the Royal Horse Guards, Windsor, was third.

The following Irish officers were among those tieing for fourth place: Commandant O'Dwyer, Blarney Castle; Captain Aherne, Ireland's Own; Captain Corry, Slievenamon; and Captain J. Lewis, Tramore Bay. Each had four faults.

Limerick Lace, ridden by Captain Harty failed at two jumps, and lost eight points.

PILOT KILLED IN AIR-LINER CRASH

SISTER'S APPOINTMENT AT AERODROME

A private air liner hit a tree in landing at an aerodrome at Red Hill, Surrey, yesterday, and crashed on the edge of the aerodrome, the pilot, Mr. Brendan John O'Connor Hanstock (32), being fatally injured. He was pulled from the wreckage by workmen, but died in the East Surrey Hospital.

Mr. Hanstock was married in September, 1931, to Mrs. Mollie Henderson, widow of Colonel G. L. F. Henderson, who was killed in the aeroplane crash at Meopham.

Mr. Hanstock, who was manager of the aviation department of the Anglo-American Oil Company, Ltd., was flying from Heston to Redhill.

He was formerly in the Royal Air Force, which he joined in 1921. He had a remarkable escape from death in July, 1933, when an aeroplane which he was flying plunged into the sea near the shore at Seaview, Isle of Wight. He was rescued, with one other occupant of the 'plane, by boatmen.

The machine that he was piloting yesterday was a seventeen-seater, owned by the Anglo-American Oil Company, Ltd. He had arranged to meet his sister at the aerodrome. She was flying from the West Country, and she arrived at Redhill a few hours after the crash. When informed by aerodrome officials of her brother's death she drove immediately to the hospital.

TO-DAY'S ENGAGEMENTS

High and Circuit Courts—Four Courts, 11 a.m.
Central Criminal Court — Green street, 11 a.m.
Military Tribunal—Collins Barracks, 11 a.m.
Railway Tribunal—Four Courts, 11 a.m.
American Minister Presents Credentials—Dublin Castle, 11 a.m.
Association of Chambers of Commerce—Commercial Buildings, 11 a.m.; Luncheon, Jury's Hotel, 1.15 p.m.
Catholic Truth Society Congress—Kilkenny, 2.30 p.m.
Minister for Defence Inspects Volunteers—Gormanston, 2.30 p.m.
Dail—3 p.m.
P. E. N. Club Dinner to Dr. W. B. Yeats—Royal Hibernian Hotel, 7.30 p.m.

SPORT.

Racing—The Curragh, 2.30 p.m.
Lawn Tennis—East of Ireland Championships, Londonbridge road.

AMUSEMENTS.

Gaiety Theatre—Variety.
Olympia Theatre—Variety.
Torch Theatre—"Michael Dwyer."
Metropole Cinema—"It Happened In New York" and "The Lad."
Grafton Cinema — "Annie, Leave the Room."
Grand Central Cinema—"The Key."
Corinthian Cinema—"I've Been Around" and "When a Man Sees Red."
Sackville Cinema—"The Blarney Stone."
Theatre de Luxe—"Death at Broadcasting House" and "The Lucky Texan."
Exhibition and Sale of Pictures—Cork School of Art, Emmet place, 10.30 a.m. to 9.30 p.m.
Pavilion Cinema, Dun Laoghaire—"Things are Looking Up."
Savoy Cinema—"Lazy River" and "Girls, Please."
Capitol Cinema — "The Fountain" and "Bachelor Bait."

SCIENCE
FLOOR POLISH
CLEAN · BRIGHT · FRAGRANT

THE CATTLE SUBSIDY

EXTENSION ORDER APPROVED

MR. ELLIOT ON FREE STATE PACT

FROM OUR PARLIAMENTARY CORRESPONDENT.

WESTMINSTER, Wednesday.

IN the House of Commons to-day Mr. Walter E. Elliot (Minister of Agriculture) moved that the approval of the House should be given to an Order made on the 13th June extending the period during which the cattle subsidy should continue to be paid for three months ending on the 30th of September of this year. The subsidy, he explained, was 5s. per live cwt., payable to cattle producers pending the solving of the very difficult problems involved in a long-term policy, and to give time for discussion with other Governments concerned. These discussions were actively proceeding, and he had every reason to believe that a satisfactory arrangement would be arrived at. The Government had done their best through the whole period of these negotiations to regulate the market, so as to secure a reasonable remuneration for home producers, and foreign supplies had been reduced to the maximum degree.

Considerable reductions had also been effected in regard to Irish Free State supplies, though, as a result of the cattle-coal agreement, there had been a relaxation.

The Government had deliberately refrained from forcing drastic reductions in regard to the overseas supply, because, as a great trading nation, they had no desire to put difficulties in the way of Imperial trade if it could be avoided.

THE IRISH PACT

Dealing with the Irish Cattle-Coal agreement, he said that, speaking with a full sense of his responsibility as Minister of Agriculture, he welcomed that agreement. Producers not unnaturally had been rather uneasy about the effect of that agreement on their own particular industry, but they had accepted it as being likely to improve the prosperity of the country as a whole. Despite the heavy supplies of home-bred cattle, there had been a hardening of the markets in the last two months, and despite the increase in the importation of store cattle there was evidence that the subsidy was working through to the store breeders as well.

Mr. Tom Williams (Labour) said that they had yet to learn what the long-term policy of the Government in regard to beef was to be. That branch of the agricultural industry was as badly off to-day as it was in 1931. The actual effect of the subsidy was to enable farmers to pay their rent; so the landowners actually got the benefit of it. Subsidies might help the farmers to tide over a difficulty, but they would not solve the problem.

On a division, the Order was approved by 181 votes to 52.

CURRAGH RACES

IRISH DERBY DAY

The Irish Derby is the most important event of the racing season in Ireland, and this was amply demonstrated yesterday, when a crowd of very large dimensions gathered at the Curragh to witness what was one of the most thrilling races seen for some time. The popularity of the win for the veteran jockey, Steve Donoghue, on Sir Victor Sassoon's Museum was proved by the rousing cheers which greeted him as he passed the post. Donoghue, accompanied by his mother and daughter, flew to Ireland on Tuesday for the meeting. After the race for the Irish Derby they returned by aeroplane to England.

What struck one yesterday was the number of country folk to be seen in the gathering, and in the motor enclosure were cars from every part of Ireland. It was gratifying that the weather held fine; although the clouds were dark and lowering, virtually no rain fell. The intense heat of the previous days had abated, and as the afternoon advanced the atmosphere became quite cool. The frocks and light attire associated with Derby day, however, were conspicuously absent; for, mindful of the overnight thunderstorm, women wisely donned tailored suits and two-piece ensembles. Mackintoshes were brought as a precaution and umbrellas as an additional defence for those who wore wide-brimmed picture hats.

THE ATTENDANCE

Among those noticed in the members' enclosure were:—The Duke of St. Albans, the Earl of Fingall, Lady Katharine Dawnay, Lord and Lady Talbot de Malahide, Lord Hemphill, Lord HolmPatrick, Lord Glenavy, the Duchess de Stacpoole, Lady Weldon, Sir Anthony Weldon, Lady Lambart, Sir Walter and Lady Nugent, Sir Percy Loraine, the Hon. Brian and Mrs. Bourke, the Hon. Gerald and Mrs. Wellesley, Colonel R. E. Cheveris, Lieutenant-Colonel Giles Loder, Mrs. Chester Beatty, Miss G. Cameron, Mr. and Mrs. Peter Burrel, Major Gough, Mr. Isidore J. Blake, Colonel and Mrs. Bellew.

Major C. Mitchell, M.F.H., and Mrs. Mitchell; Captain G. A. Boyd-Rochfort, V.C., and Mrs. Boyd-Rochfort; Mrs. E. Kennedy, Miss Kennedy, Miss C. Kennedy, Mr. J. H. H. Peard, Major and Mrs. Aylmer, Mr. Herbert Dudgeon, Captain and Mrs. S. Purdon, Colonel A. J. Blake, Colonel H. Mansfield, Mrs. T. Atkinson, Captain and Mrs. D. Daly, Mr. F. Tiacke, Major and Mrs. Power, Mr. and Mrs. Dermot Doyne, Mr. V. Doyne, the Misses Doyne, Mr. and Mrs. L. Morrogh-Ryan, Miss A. Gregory, Captain and Mrs. G. F. Dunne, Mr. Dunne, Madame O'Mahony, Dr. and Mrs. G. Brown, Captain J. Vernon, Mr. W. T. Cosgrave, Major and Mrs. E. Shirley, Mr. E. Bellaney, Miss Bellaney, Mrs. Dennehy, Mr. Dennehy, Colonel S. S. Hill-Dillon, Colonel and Mrs. Bramston-Newman, Mrs. D. More-O'Ferrall, Mr. R. More-O'Ferrall, Mr. F. More-O'Ferrall.

Mr. Wilfrid Fitzgerald, Mrs. E. Boylan, Mr. Dalgety, Dr. and Mrs. Farrell, Mrs. D. Moriarty, Miss E. Hamilton, Mr. Justice Wylie, Mrs. Barry Browne, Surgeon-Lieutenant W. A. Ryan, Mrs. Hill Whitsea, Major and Mrs. Wilkins, Mr. G. Meares, Miss Meares, Miss Gaisford St. Lawrence, Major and Mrs. Kinahan, Mr. T. Moyles, Mrs. R. Roche, Mrs. Page-Croft, Miss Knox, Mr. and Mrs. J. T. Rogers, Miss Blount, Mr. J. J. Parkinson, the Misses Laidlaw, Mr. G. Purcell-Gilpin, Major J. Parr, Mr. H. Usher, Mr. J. Gardner, Miss S. Macnamara, Mrs. Robinson, Mr. J. Aston, Major and Mrs. Graham, Mrs. H. Bacon, Mr. and Mrs. O. Murphy, Mrs. MacErlean, Mrs. R. Martin.

Dr. P. J. Roddy, Mrs. W. Ganley, Captain and Mrs. F. Boylan, Mr. R. Everell, Mr. S. FitzHerbert, Mrs. Greer, Mrs. Uniacke, Mr. and Mrs. J. McGrath, the Misses Lawlor, Mr. Ferguson, Mr. P. Pete, Mr. Justice O'Byrne and Mrs. O'Byrne, Mr. and Mrs. Noble Johnson, Miss Johnson, Sir Thomas and Lady Robinson, Captain F. French-Davis, Mr. Lingard, Captain Hope, Mr. and Mrs. Hugh Wilson, Mr. F. S. Myerscough, the Misses Myerscough, Dr. H. Meade, Mr. W. J. Hilliard, Mr. J. Beatty, Miss Cairnes, Dr. and Mrs. Magennis, Mr. and Mrs. L. Ardern, Mr. and Mrs. McKeever.

NEW U.S. NAVY PROGRAMME

FROM REUTER'S CORRESPONDENT.

WASHINGTON, Wednesday.

Taking swift advantage of the peace-time Navy Appropriation Bill, which was signed by President Roosevelt yesterday, Senator Swanson, Secretary of the Navy, announced to-day that he would receive tenders for the construction of 13 of the 24 warships authorised by the bill as from August 7th.

He also informed Press representatives that the Navy Department was studying the number of vessels that should be replaced under the Washington Naval Treaty, but no final decision would be reached until it was seen what other Powers were doing.

AN ADVENTUROUS LIFE

DEATH OF SIR C. DE CRESPIGNY

RODE FIRST WINNER IN IRELAND

ALONG life of sport and adventure closed yesterday with the death, at the age of 88 years, of Sir C. Claude Champion de Crespigny at his home at Maldon, Essex.

Crespigny at his home at Maldon, Essex.

Sir Claude has been described as a modern D'Artagnan. He lived dangerously and he thrived on it. He broke both legs in a balloon accident, arms three times while hunting, three ribs at steeplechasing, a rib in a cab mishap, and fingers through boxing. He also received repeated concussion of the brain. Yet these and other wounds Sir Claude regarded as a small price to pay for the excitement which filled his life and kept him young.

He served in the Royal Navy from 1860 to 1865, and in the 60th Rifles from 1866 to 1870. He accompanied the Nile Expedition as a war correspondent, and was also present during hostilities in South Africa. He rendered signal service in Territorial units, and among those in which he held rank was the Limerick Militia Artillery.

He had a great enthusiasm for big game hunting, and had many hairbreadth escapes. In India he narrowly avoided death when attacked by a wounded tiger, and on another occasion he escaped from the coils of a python. In East Africa he killed a rhinoceros at a range of a few paces.

When he was seventy-three years old Sir Claude challenged the late Lord Kenyon, his cousin, sixteen years his junior, to a duel with any weapon he liked. Lord Kenyon refused to take the matter seriously, for, he said, "at one time or another Sir Claude has challenged the whole country."

The death of Lady de Crespigny in February, 1935, was a sad occasion for Sir Claude. She was an ideal companion for him, daring, fearless and witty.

CHARGES FOR AIR MAILS

A NORTHERN IRELAND ISSUE

Mr. O. E. Simmonds (Conservative), in the House of Commons yesterday, asked the Postmaster-General why the payment to Imperial Airways for the carriage of mails to Paris was more than six times the sum per ton-mile paid to an unsubsidised company for similar carriage between London and Northern Ireland.

Major Tryon—The payments made to Imperial Airways for the carriage of mails to Paris are in conformity with the regulations laid down in the Universal Postal Union Convention. The payment made for the carriage of mails to Northern Ireland are fixed as the result of competitive tenders. Practically all the Imperial Airways mails to Paris amount to only about 30 pounds per day one way, while the mails to Belfast amount to a guaranteed amount of 600 pounds per day.

SUMNER DIVORCE SETTLEMENT

BELFAST APPEAL CASE

FROM OUR CORRESPONDENT.

BELFAST, Wednesday.

The Right Hon. A. B. Babington, K.C., M.P., Attorney-General, continued his arguments to-day in the appeal from Mr. Justice Megaw's decision in the Chancery suit arising out of the recent Sumner divorce action. He said that Mr. Justice Megaw's finding was supported not only by the evidence, but was also borne out by the correspondence.

Serjeant Sullivan, Mr. Joseph McCarthy, K.C., and Mr. M. C. Maguire (instructed by Mr. C. B. W. Boyle, Dublin) appeared on behalf of the appellant; and the Right Hon. A. B. Babington, K.C., M.P.; Mr. E. S. Murphy, K.C., M.P.; Mr. William Lowry, K.C., and Mr. W. F. McCoy (instructed by Messrs. Cleaver and Fulton) were for the defendants, Mrs. Sumner and her daughter, there being no appearance for the trustees.

Mr. Babington said that he had never heard a more fantastic story than the submission of Mr. Serjeant Sullivan that the wife was the settlor and they had only to read the deed of settlement to see that that suggestion was not borne out by the facts and was not sound in law. Mr. Sumner had undoubtedly treated himself throughout the whole matter as the settlor, although it was quite true that he had to satisfy his wife who would have forfeited any right to any provision by her husband had she gone on without any settlement.

Mr. Babington said that the learned Serjeant had argued that Mr. Sumner would not have signed the deed of settlement had he not been advised as to his rights, but he (counsel) did not think that any reputable firm of solicitors would have given him the advice he apparently got now: that he could come in and upset the matter because it was a fraud on the Court and because the divorce was collusive.

The rights of the husband continued down till the time when the divorce was brought, but once the Act of Parliament was passed he was a free man and was completely discharged from any possible domination by his wife or her advisers.

"Instead of this gentleman being an innocent husband who had got into the toils of a designing wife," said the Attorney, "he was the person responsible for all the trouble which created the position in which the wife found herself in August, 1932, through no fault of her own and entirely owing to the action of the plaintiff."

The Attorney-General had not concluded his reply to Mr. Serjeant Sullivan's arguments when the hearing was again adjourned.

CORK PENSIONS RESTORED

"CUTS A BREACH OF CONTRACT"

FROM OUR CORRESPONDENT.

CORK, Wednesday.

At Cork Harbour to-day, Mr. J. C. Rohan presiding, pursuant to notice of motion, the Lord Mayor (Alderman S. French) moved that the Board order of May 29th, reducing pensions up to £100 per annum by 5 per cent., from £100 to £200 per annum by 10 per cent., and over £200 per annum by 20 per cent., be rescinded. The Lord Mayor said that there had been an honourable contract with those who had retired on pension and the Board should act up to that contract. The saving of, roughly, £360 made by cuts in pensions was so small as not really to affect the Board's finances.

Mr. John J. Horgan seconded, and Mr. O'Shea, supporting, said he felt that there had been a breach of faith with those whose pensions they had cut.

Mr. O'Sullivan proposed an amendment providing for a restoration of the cut to working men with pensions, and not to any other pensioner.

The amendment was defeated, and the meeting adopted the Lord Mayor's motion, with an addendum that the cuts in pensions over £250 per annum be referred to the Economy Committee.

The General Manager said that meant that all pensions were restored.

IRISH NEWS IN BRIEF

Dearer Bread.—At Loughrea the price of the 2lb. loaf has advanced from 4d. to 4½d.

* * * * *

Bees in Signal Box.—A swarm of bees yesterday invaded the signal box at Templemore (Co. Tipperary) Railway Station. They were smoked out.

* * * * *

Town Clerk of Dundalk.—On the recommendation of the Local Appointments Commissioners, Mr. M. J. Fox, accountant for the Louth County Council, has been appointed Town Clerk of Dundalk.

* * * * *

Templemore Strike Settled.—The builders' strike in Templemore was settled last night at a conference between Mr. P. J. O'Brien, organiser for the Transport Workers' Union, and Mr. Cuffe, Dublin, the contractor.

* * * * *

Tipperary Seizure.—Four cows belonging to Mrs. M. Ryan, Littleton, Co. Tipperary, mother of Colonel Jerry Ryan, have been seized on foot of a debt of £4 10s. for land annuities.

* * * * *

£100 Smuggling Fine.—At Newry Petty Sessions yesterday, John Ryan, Sheeptown, was fined £100, with the alternative of six months' imprisonment, for removal of two uncustomed cattle.

* * * * *

Longford Rate Collection.—The Secretary reported to Longford County Council yesterday that, out of the rate warrant of £41,562 for the year ended 31st March last, £34,072, or 82 per cent., had been collected. Some of the collectors had collected as high as 96 per cent.

* * * * *

Found Drowned.—A verdict of death from drowning was returned at an inquest at Downhill, Co. Derry, yesterday, into the circumstances of the death of John Gormley, a young farmer, whose dead body was found on the shore at Downhill the previous night. He had been missing for three weeks.

* * * * *

New Belfast Councillor.—The only nomination received yesterday for the Councillorship in St. Anne's Ward in Belfast Corporation, rendered vacant by the election to the aldermanship of Mrs. Coleman, was that of Mr. Herbert James Crawford (U.), Knock Dhu, Kensington road, and Bruce's street, Belfast. Mr. Crawford will, accordingly, be elected.

* * * * *

Bicycle Stealing.—Patrick Gamble, Ballindrait, was, at Lifford District Court yesterday, sentenced by Mr. O'Hanrahan, D.J., to 12 months' imprisonment with hard labour when charged on eight counts with the larceny of bicycles. It was stated that Gamble had been in jail 31 months during the last four years for similar offences.

THE DRUMM TRAIN ACCIDENT

LINE CLEARED AT DUN LAOGHAIRE

More than thirty men were at work for over fourteen hours yesterday before the Drumm train which was involved in the accident on the Great Southern Railway line at Dun Laoghaire on Tuesday night could be moved. At about 4.30 p.m. it had been towed back into Dun Laoghaire Station, where it is now lying until it can be taken away for repairs.

The services on the line during the day had to be re-arranged so as to permit the use of a single line between Dun Laoghaire and Sandycove, but they will probably be normal to-day.

A large crane was used to lift the front portion of the damaged train, and a gang of men cleared the blocks of masonry. Some of the blocks in the wall which had collapsed were so large that it took six men to lift them.

The accident seems to have been caused by the bursting of a bricked pipe which is part of the main drainage of a fairly large district in Dun Laoghaire. The pipe had been filled by the torrential rains of Tuesday night until the pressure became too great, and the rush of water undermined the wall and caused the collapse. The wall fell for a length of about twenty feet, and the clay of the bank for about four feet in followed it, taking part of a footpath.

During yesterday numbers of visitors watched the men at work clearing the line. Barriers were erected to keep people from coming too near the broken footpath, and the footbridge which crosses the line near the spot was closed later in the evening.

MENTAL HOSPITAL STAFFS

CONFERENCE IN DUBLIN

Staff representatives from mental hospitals in all parts of the Irish Free State assembled at 35 Parnell square, Dublin, for a special conference under the auspices of the Irish Transport and General Workers' Union.

Senator Thomas Foran, President of the Union, presided over the deliberations. In his opening address, he said that the conference had been called to review the conditions of service, rates of wages, and working hours of the attendants and nurses. In moving for shorter hours, longer annual holidays, standard rates of wages, and State control, the conference would be bringing the mental hospital workers into line with the general campaign now being conducted by the trade union movement.

The speaker went on to say that, unfortunately, lunacy was on the increase, and the most up-to-date methods of treatment would have to be adopted. There was a duty on the State and on the community generally to have this done. He felt that they should call upon the Government to give more assistance to the hospitals, and he advocated that adequate provision should be made for more research work and the establishment of State or local laboratories for this purpose.

On the motion of the Grangegorman Mental Hospital representatives, supported by representatives from Cork and Kilkenny, the conference decided upon a demand for a 48-hour week for attendants. The question of the national standard minimum wage was then taken up. Mr. William O'Brien, General Secretary, dealt with the position since 1920, and referred to the wage reductions made in 1925 and 1926. The delegates agreed to the establishment of standard rates in all mental hospitals, and fixed a proposed national minimum, which would rise by annual increments to a national maximum. The actual figures decided upon were not revealed.

CHAIRMEN OF PUBLIC BODIES

Drogheda Corporation.—Alderman Laurence J. Walsh (Fianna Fail), Mayor.

Longford County Council.—Mr. John Belton (Fianna Fail), Chairman; Mr. Sean F. Lynch (Independent Republican), Vice-Chairman.

Carlow County Council.—Mr. John A. Kehoe (U.I.P.), Chairman; Mr. John P. Nolan (U.I.P.), Vice-Chairman.

Dundalk Urban Council.—Mr. Patrick Hughes, Chairman; Mr. Joseph O'Hagan, Vice-Chairman.

Castlebar Urban Council.—Mr. J. Chambers, Chairman; Mr. P. J. Carney, Vice-Chairman.

Portlaoighise Town Commissioners.—Mr. Thomas Tierney (Labour), Chairman.

Galway County Council.—Mr. Eamonn Corbett (F.F.), T.D., Chairman; Mr. Harry O'Toole (F.F.), Vice-Chairman.

Templemore Urban Council.—Mr. William Condron (F.F.), Chairman; Mr. Davern, Vice-Chairman.

Mallow Urban Council.—Mr. P. J. Mollane (Labour), Chairman; Mr. W. Clancy (Fianna Fail), Vice-Chairman.

Mullingar Town Commissioners.—Mr. Owen Comiskey, Chairman; Mr. C. Rochfort, Vice-Chairman.

DUBLIN MAN WINS

ENNISKILLEN ROAD RACE

HIGH MOTOR CYCLE SPEEDS

FROM OUR MOTOR CYCLING CORRESPONDENT.

THE annual Hundred Miles Race of the Enniskillen Motor Cycle Club yesterday was won by Mr. J. J. O'Neill, Dublin, on a Velocette, who thus repeated his victory in the same race last year. Receiving a start of one minute from H. Taggart, of Belfast, there was a great struggle between the pair from the very start of the race until the winning line was crossed, and it was only by a margin of two seconds that the Dublin man won.

Each in turn broke the lap record, and from 72.12 m.p.h. it was lifted ten times, tix times by Taggart and four times by O'Neill, and was eventually left at 74.75 m.p.h. to the credit of the Belfast man.

O'Neill is a rider who seldom wins the prizes to which his ability entitles him. He may be congratulated on his win yesterday. Nevertheless, it was lucky one, for after Taggart had overtaken him on the thirteenth of the sixteen laps the frame of the latter's machine broke, allowing the engine to come so close to the road that sparks were thrown up when it hit the surface. It was not until the race was over that Taggart discovered he had been risking his life.

Nearly three minutes after the winner came McSorley, of Omagh, a former Dublin "Hundred" winner.

The race was run in fine weather, and was witnessed by a large gathering. Twenty-five of the thirty entrants started, and a dozen of them completed the distance, all the retirals being due to mechanical trouble.

Jackson, of Dungannon, from the limit mark led until the second last lap, and did a good performance to finish fourth.

Among the competitors was Mr. J. Usher Greer, J.P., the President of the Cookstown Club. Although over 61 years of age, Mr. Greer showed the younger generation how a veteran could ride, and he finished in ninth place with an average speed of 41.39 m.p.h., and would have been higher in the placings were it not that the filler cap of the water radiator system of his ancient Scott dropped off, and he had to stop to replenish the water supply.

Twenty-six years ago Mr. Greer was one of the first Irishmen to ride in the Tourist Trophy Races in Manxland, and, since that time he has been prominently identified with the sport.

The placings of the finishers were:—

	M.P.H.
1, J. J. O'Neill (Dublin), Velocette	71.77
2, H. Taggart (Belfast), Norton	72.51
3, M. J. McSorley (Omagh), Rudge	66.27
4, Jackson (Dungannon), B.S.A.	53.76
5, Todd (Skerries), Norton	63.95
6, Little (Belfast), Excelsior	61.23
7, Hoey (Belfast), Norton	65.98
8, Lally (Dublin), Rudge	
9, J. W. Greer (Cookstown), Scott	51.39
10, Basinger (Belfast)	61.99
11, Charters (Enniskillen), Rudge	50.30
12, Robinson (Kells), A.J.S.	48.90

"THE SOUND PAYS FOR THE SMELL"

A LAWYER SAINT OF BRITTANY

Of all the saints of Brittany—and there are 2,900 of them, almost every village having its very own saint—none is more popular than the good St. Yves, and the Pardon, celebrated at Treguier in May, brings together one of the largest crowds from all the country around. The Pardon this year was held on May 19th, and was once more the occasion of magnificent processions. A Breton pardon is something never to be forgotten, the remarkable costumes of those taking part making a picture of wonderful colours.

St. Yves, who was born in 1253, was deeply versed in the law, and if he is so loved by the humble it is because his talent was always employed in defending the poor against the rich. He seems to have been a lawyer of the jocular type. One of the most famous stories about him tells of his defence of a poor man against a rich man, who lodged a complaint because the poor man stood sniffing every day before the grating of his kitchen. St. Yves admitted this was a case for damages, at which the rich man rejoiced. "And this should be the fine," said St. Yves, drawing a coin from his pocket. He rang it on the bench before him. "The sound pays for the smell," he said. To which the Court agreed.

The merry stories about St. Yves follow him to the other side of the grave. When St. Yves reached the gates of paradise, another story goes, he slipped past St. Peter. When St. Peter found this out, he protested and ordered him to leave. St. Yves maintained that he could not be evicted unless a writ was served on him, and as he knew no notary could possibly get to heaven he could not be turned out. Yet another story goes that St. Peter gasped with surprise when St. Yves presented himself, and opened wide the gates, saying: "Come in and be most welcome, for no lawyer has ever before got so far." It is recorded that a French lawyer was so annoyed at this story that he devoted years to compiling a book to prove that no fewer than fifty lawyers have been canonised.

Thousands went to the shrine of St. Yves, but, unfortunately, black magic marred later worship. Many, disgusted with human justice, came to invoke the aid of St. Yves. They knocked on the door of the chapel in the dead of night, then opened it with a key loaned to them for a fee, and walked in backwards. They prostrated themselves before his statue, at the foot of which they placed a coin, and then violently shook the effigy to call his attention to their case. "Good St. Yves, dear saint of truth, I place my adversary in your hands; if he be right, condemn me, but if I am right, may he die in your delay." The church authorities removed the statue, but had eventually to pull down the chapel as well before they could put a stop to these practices.

COST OF LIVING

DEARER IN COUNTY THAN IN CITY

The cost of living in County Dublin is higher than that in the city, according to several members of the Rathdown Board of Assistance.

At the Board's meeting yesterday a return of relief paid out was submitted, showing that the average cost per case was 10s. 5d. per week, as compared with 9s. 2d. per week in the Dublin Union area.

MORE "LIVING FOSSILS"?

AUSTRALIA'S QUEER FISH

Australia, the oldest solid land and "living fossil" animals, has some queer fish, too, which occasionally come to light.

One such was recently caught in Williamstown Dock, Melbourne, and was sent to Melbourne University in the hope of solving its identity problem. It is seven inches long, and has the fins and face of a fish, a headdress like that of an Indian chief, two legs, and two little hands that stretch out to take anything held near its big, sad eyes—especially food.

Another recent discovery was washed ashore near Eden, on the New South Wales coast. It, according to Austral News, is about eight feet long, has a head resembling a horse's, a long arched neck, and five fins, inside which is a hard white bristle. At the tail are two protruding bones like the horns of a cow.

The Prince of Wales has handed to King George's Jubilee Trust the sum of £40,000 which he has received from Lady Houston as a birthday gift.

THE LAST COURT

QUEEN ATTENDED BY THE PRINCE

The Queen, wearing the famous Koh-i-Nor Diamond, was accompanied by the Prince of Wales, in the absence of the King, at the fourth and last Court of the Jubilee Year, at Buckingham Palace last night. She chose a gown of gold lamé, embroidered with diamante.

Nearly eight hundred guests attended.

In the Royal circle were the Duke of Gloucester, Lady Patricia Ramsay, Princess Helena Victoria, and Princess Marie Louise.

The stream of presentations went on for more than two hours.

A profusion of summer flowers added a touch of beauty to the formal grandeur of the State rooms.

THE DRESSES

Among the dresses were the following:—

The Duchess of Devonshire—A gown of gold lamé, a train to match, lined with peach-coloured chiffon.

The Countess of Clanwilliam—A gown of sapphire blue romaine, a train of velvet, with clusters of roses and diamanté.

Lady Moyra Fitzgerald—A princess gown of white flamisol,

IRISH DERBY : SIR E. W. BEATTY'S VISIT : BELFAST WEDDING

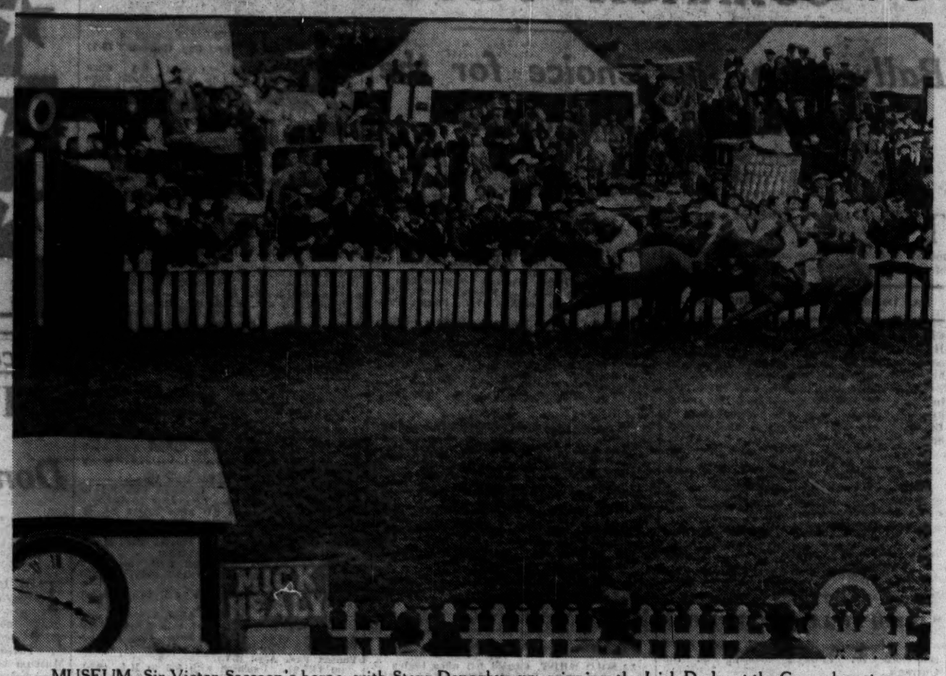

MUSEUM, Sir Victor Sassoon's horse, with Steve Donoghue up, winning the Irish Derby at the Curragh yesterday from Sir T. Dixon's Listoi and Mr. R. J. Duggan's Smokeless. Left: Dr. J. B. Magennis, owner of Without Benefit, and Mr. J. McGrath, owner of Cabinteely, both of whose horses were unplaced. Below (right): A section of the crowd in the Members' Enclosure.

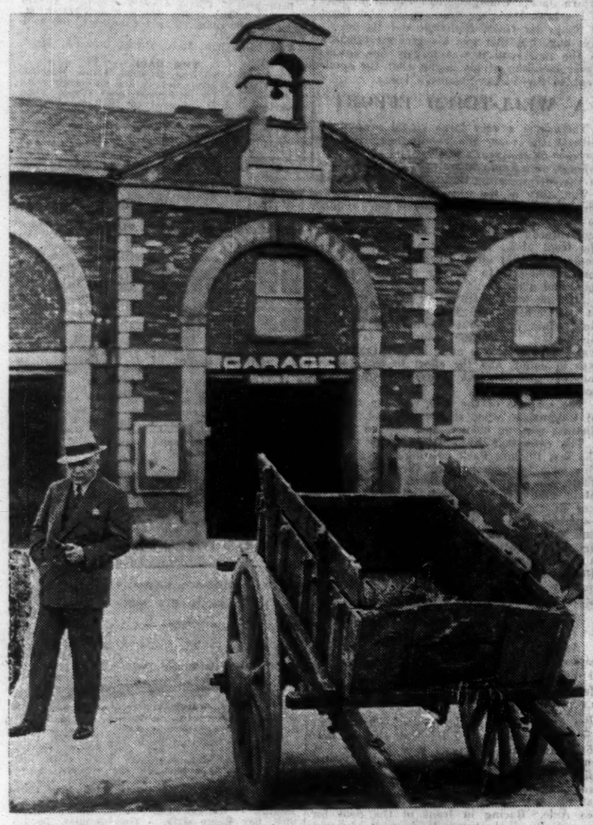

SIR E. W. BEATTY G.B.E., Chairman and President of the Canadian Pacific Railway Company, photographed in front of the Town Hall at Cootehill, Co. Cavan, when he visited the town yesterday in an effort to trace his Irish connections. Below: Sir Edward seeks information from the oldest man in the district, Mr. John Connolly, who is aged 95.

STEVE DONOGHUE, who rode Museum, the winner of the Irish Derby, yesterday.

CROWDS watching the breakdown gang re-opening the line in the cutting at Dun Laoghaire, Co. Dublin, yesterday morning, after the Drumm train smash on the previous night.

A WEDDING GROUP, taken after the marriage on Tuesday in the Mc Cracken Memorial Church, Belfast, of Mr. William Bradley, Maryville Park, Belfast, and Miss Margaret M. Todd, Rockmount, Broomhill Park, Belfast. Left to right: The bride and bridegroom, Mr. T. M. Palmer, Miss Helen Todd, Mr. R. Baine, and Miss Nan Smith. In front is little Miss Joy Snow.

A CORNER of the old Czechoslovakian town of Tabor, which was a Hussite stronghold during the religious wars in Bohemia.

Why
DR. CASSELLS TABLETS
are the World's leading
NERVE TREATMENT
A Formula that Cannot Fail

Every nervenutrient, Digestion strengthener, and blood enricher you need is in Dr. Cassells famous Tablets. Study this wonderful formula and you will understand why every nerve sufferer is bound to benefit by a course of Dr. Cassells Tablets.

Every Dr. Cassells Tablet contains:

FERRI GLYCEROPHOS. Improves nerve nutrition. Invaluable for the treatment of anæmia.
CALCIUM HYPOPHOS. Assists in general nutrition. Helps to neutralise excess stomach acids.
MAN. et MAG. HYPOPHOS. The first is a powerful nerve stimulant; the second an antacid and laxative.
CALCIUM PHOSPHATE Builds healthy bone. Constitutes three-quarters of your body's mineral matter.
SACCHAR. CEREVIS. Vitamin content promotes the development of muscular tissues and nerves.
KOLAE SEMINA Wards off fatigue. Acts as a cerebral stimulant; clears the brain, banishes depression.
SALICIN et PEPSIN Salicin improves appetite; Pepsin increases the digestive power of the gastric juices.
SOD. PHENOL-p-SULPH. Keeps the entire digestive and intestinal tract clean and purifies the blood.

For HEADACHES, NEURITIS, NEURALGIA, SCIATICA, INDIGESTION, INSOMNIA, NERVOUS BREAKDOWN

FAIR-PLAY OFFER
Get a 1/3 box from your Chemist. Save the Carton. If not entirely satisfied, send it to the Veno Drug Co., Ltd., Manchester, 16, and your money will be returned.
1/3, 3/- & 5/-
(Packed in I.F.S.)

Dr. CASSELLS TABLETS
BRAND
The Nerve Tonic that gets at the CAUSE of your Trouble

DEVELOPMENT OF INDUSTRY

THE NEW COUNCIL

At the first meeting of the recently-elected Council of the National Agricultural and Industrial Development Association, held at the Permanent Exhibition of Irish Manufactures, 3 St. Stephen's Green, Dublin, the following were announced as the Council for the coming year:—

Manufacturing members—Mr. H. D. Pearson (Messrs. Smith and Pearson, Ltd.), Mr. W. H. Lamb (Lamb Bros. (Dublin), Ltd.), Mr. R. J. Duggan, Dame street, Dublin; Mr. J. J. Holloway, jam manufacturer, Dublin; Mr. M. Noone (Browne and Nolan, Ltd.), Mr. D. J. Bridgeman (W. Murphy and Co.), Mr. T. E. Booth (Booth Bros., Ltd.), Mr. D. Frame (the Hammond Lane Foundry Co., Ltd.), Mr. R. Thompson (Williams and Woods, Ltd.), Mr. W. J. Bergin (Messrs. W. J. Bergin, poplin manufacturers), Mr. N. J. Ffrench ("Juventa," Ltd.), Mr. G. Ridgway (Vickers (Ireland), Ltd.), Mr. T. E. Dunne (Schweppes, Ltd.), Mr. T. E. Hudman (Smyth and Co., Balbriggan), Mr J. D. O'Driscoll (Killaloe Slate Quarry Co., Ltd., Nenagh), Mr. T. F. Laurie (the Irish-American Oil Co.), Mr. H. H. Jauncey (the Temple Press), Mr. M. J. Mulcahy (Mulcahy, Redmond and Co., Ardfinnan), Mr. R. Booth (T. Pearson and Son), Mr. B. Rawson (John Rawson and Son), Mr. W. J. McDonnell (W. and C. McDonnell, Ltd.), Mr. A. Gallagher (A. Gallagher, Ltd.), Mr. E. C. Harrington (Harrington and Goodlass Wall, Ltd.), Mr. J. P. Gaynor (the Ashtown Tin Box Co.), Mr. A. E. Derrington, paint manufacturer, Kimmage; Mr. R. W. Horsburgh (the Swiftbrook Paper Mills, Saggart), Mr. R. Knight (Hugh Moore and Alexanders, the Linen Hall, Dublin), Mr. E. Roche (Mitchelstown Co-Operative Creamery, Mitchelstown, Co. Cork), Mr. W. Smithwick (Smithwick and Sons, Ltd., Kilkenny), Mr. F. M. Summerfield (F. M. Summerfield, Ltd., Baggot street, Dublin), Mr. M. McNelis, homespun manufacturer, Donegal.

Trading and other members—Mr. G. D. Findlater (Alex. Findlater, Ltd.); Mr. M. O Buachalla, M.I.C.E., A.M.I.E.E., Garran an Ceol, Booterstown; Mr. W. H. Whelan (Dublin Typographical Provident Society); Alderman Dr. Breathnach, T.D., Clontarf road, Clontarf; Mr. M. J. Hennessy, Lower Beechwood avenue, Ranelagh; Mr. S. P. Campbell (Dublin Typographical Provident Society); Mr. T. Kennedy, 43 Dawson street, Dublin; Mr. P. O'Keeffe, General Secretary, G.A.A., Croke House, Croke Park, Dublin; Mr. Justice James Creed Meredith, Hopeton, Terenure, Dublin; the Rev. J. M. Hayes, C.C., Muintir na Tire, Tipperary; Senator Colonel Maurice Moore, 5 Seaview terrace, Ailesbury road, Dublin; Mr. D. Barry (British and Irish Steam Packet Co., Ltd.); Mrs. J. W. O'Neill, Rostrevor terrace, Rathgar; Mrs. J. J. Reddin, Fitzwilliam square, Dublin; Mr. R. Keatinge (J. D. Keatinge, Ltd., Grafton street, Dublin); Mr. D. Kellett (D. Kellett, Ltd.), George's street, Dublin; Lieut.-Colonel F. F. MacCabe, "Oreen," Sandycove; Mr. T. O'Hanlon (the National Union of Vehicle Builders, 44 Parnell square, Dublin); Mr. S O'Farrell, North Strand, Dublin; Captain A. S. Gordon (Saorstat and Continental Steam Ship Co.); Mr. D. O Briain, T.D., Leinster House, Dublin; Mr. E. O'Brien, Government Stockbroker, St. Andrew Chambers, Dublin; Mr. P S. Doyle, T.D., "Avondale," Tyrconnail road, Inchicore.

The Council then proceeded to elect the officers for the ensuing year. Mr. R. Thompson proposed and Mr. T. E. Booth seconded the election of Mr. H. D. Pearson as President of the Association for the third consecutive year. Mr. Pearson was elected with acclamation, and, in thanking the Council, remarked that he esteemed his election a very great honour.

The following officers were elected:—

Vice-Presidents—Messrs. R. Thompson, Sean P. Campbell, J. B. O'Driscoll.

Hon. Treasurers—Messrs. J. J. Bergin, T. E. Booth, R. J. Duggan.

Hon. Secretary—Mr. J. J. Holloway.

The Council arranged to hold a special meeting on Monday, July 1st, to discuss the Conditions of Employment Bill, 1935.

The following members were elected:—Messrs. Ballenaphellic Brick Co., Ballygarvan, Co. Cork; Waterford Sack and Bag Co., Waterford; John Cowell and Co., furniture manufacturers, Hardwicke street, Dublin; Irish Boring Co., Blackhall place, Dublin; Monument Creameries, Camden street, Dublin; the Apex Manufacturing Co., Ltd., 14-1 Little Ship street, Dublin (clothing manufacturers); Irish Co-operative Meat Co., Ltd., Waterford; Mrs. Doody, Upper Drumcondra road, Dublin.

The Council noted that the Secretary had proposed at the Technical Education Congress, held at Wexford, that there should be a census of inquiry into the new specialised instruction required as a result of the industrial revival.

The Secretary reported that the printing investigation was in full swing and that the Woman's Industrial Development Association are co-operating in furthering consumer research into the various printed materials provided by home manufacturers.

THE KING'S PLATES

CONDITIONS TO REMAIN UNCHANGED

In the House of Commons yesterday Mr. Hall-Caine (Conservative) asked the Secretary to the Treasury under what conditions the King's Plates, to be run for in Ireland at an annual cost of £1,563, were originally given, and whether he would reconsider the desirability of putting an end to this annual charge, now borne by the Treasury.

Mr. Duff-Cooper—As explained by my predecessor on 7th March, 1928, and 31st March, 1931, this payment has been voted by this House for 100 years. In view of the special nature of the claim, it was decided to continue it after the establishment of the Irish Free State and the Northern Ireland Government. His Majesty's Government do not propose to alter the existing practice.

RESIDENTS' ASSOCIATION, MOUNT MERRION

The Residents' Association, Mount Merrion, having been reorganised so as to include all the residents on the Mount Merrion estate, has resumed its activities. At the recent general meeting of members the following officers were appointed:—

President, Mr. R. J. Nugent, barrister-at-law; vice-president, Thos. C. Goff; hon. treasurer, J. B. O'Shea; hon. secretaries, James A. Shevlin and W. Shea; Committee: Mrs. J. Meagher, Mr. and Mrs. d'Veale, Mrs. Croghan, Mrs. O'Flaherty, Mr. F. W. Padbury, Mr. R. Stewart, Mr. H. B. Golding, Mr. T. F. Barriscale, Mr. A. E. McCormick, Mr. T. Sutton, Mr. R. K. Taylor, Mr. T. Higgins and Mr. T. H. Lurring.

In addition to taking steps to safeguard the interests of its members in all matters relating to the locality generally, the Association seeks to promote the social welfare of its members, and for this purpose to form clubs for tennis, bowling and other outdoor games during the summer and appropriate indoor games during the winter. Already the Association has acquired suitable grounds at Beaufield, Stillorgan, where the tennis club has opened the season with a full complement of members, under the management of a committee, of which Mrs. O'Flaherty is secretary.

EAST GLENDALOUGH CHORAL FESTIVAL

East Glendalough choral festival was held in St. Saviour's Church, Arklow, yesterday. The service was intoned by the Rev. William Carroll, rector of Arklow, assisted by the Rev. H. Harriss, rector of Kilbride. The Archbishop of Dublin, in his sermon, referred to the fine rendering by the choirs of the music, to which they had listened with admiration. He said that it had a most ennobling effect on the congregation. The importance of having the very best church music could not be overrated, as the main object of the choir was to help the worshippers, through music, to keep together and render the service with greater reverence.

Twenty parishes were represented at the festival, after which the choirs were entertained by the rector and Mrs. Carroll. Miss Archer, the organist, was handed a present by the Archbishop on behalf of the people, in appreciation of her services. Dr. Gregg congratulated Miss Archer and the director, the Rev. N. L. Roberts, on the success of the festival.

LONDON WEDDING

The marriage took place in London yesterday at the Royal Military Chapel, Wellington Barracks, of Mr. Mervyn Verner Wingfield-Stratford, of the Scots' Guards, only son of the late Francis Mervyn Wingfield-Stratford and of Mrs. Wingfield-Stratford, of Firgrove Manor, Eversley, Hants., to Miss Anne Helen Stewart-Sandeman, youngest daughter of the late Douglas Charles Stewart-Sandeman and of Mrs. Stewart-Sandeman, of Martina Heron, Bracknell, Berkshire.

The bridegroom is a kinsman of Viscount Powerscourt, of Powerscourt, Enniskerry, County Wicklow.

The Rev. A. J. Wilcox, Chaplain to the Brigade of Guards, the Rev. T. Wingfield Heale, and the Rev. Dr. Archibald Fleming were the officiating clergymen.

The band of the Scots Guards played for the ceremony, and a guard of honour was formed of warrant officers and non-commissioned officers of the 2nd Battalion of that regiment.

Mr. J. Ingleby, of the Scots' Guards, acted as best man to the bridegroom.

The bride, who was given away by Sir Nairne Stewart Sandeman, wore a gown of soft ivory satin, with a train from the skirt. At the loosely-draped neck of the bodice was a spray of orange blossom. A train of antique Brussels lace was arranged from the shoulders, and over this fell a veil of tulle, held by a crown of pearls and old paste. She carried a sheaf of arum lilies.

GOSSIP FROM THE COURSE

ZINGARO'S SUCCESS

Irish-Bred Filly Scores in the Kennet Stakes

FROM OUR TRAVELLING CORRESPONDENT.

NEWBURY, Wednesday Night.

THE racing here this afternoon was rather below the standard of this meeting, but this was more or less to be expected on account of the clashing with Newcastle and the Northumberland Plate. The Royal Plate, for example, which is worth £1,500, attracted only five runners.

A curious fact about this race was that the runners were all bays. The favourite was Mr. Somerville Tattersall's Clerestory, and the winner was Sir Abe Bailey's Zingaro, both being trained in the Manton stable. Zingaro, at 13 to 2, was the outsider, except for Duke John, who was at half a point longer odds, and finished last, six lengths behind the nearest horse.

A Clever Winner

Zingaro, who is by Solario, was a clever winner by a length and a half from Mr. William Woodward's Bondsman, with Achtenan, three lengths away, third. Although Clerestory was favourite, she was a very weak one, for she was reported to be amiss. Zingaro also went badly in the market, for he has been something of a cripple lately.

Achtenan set off in front, but his jockey did not want to make the running with Sst. 12lb. and Clerestory soon passed him. She set the pace until they were well in the straight, when Achtenan drew up alongside. Then, inside the distance, Bondsman joined them, and it looked like being a race between the three when Zingaro drew level on the outside.

Clerestory immediately dropped back beaten. Zingaro's light weight soon told, and he quickly had the other pair beaten. I do not think the form amounted to a great deal, for Bondsman was giving the winner 25lb., which is 9lb. more than weight for age.

A Great Finish

Sir Abe Bailey also won the Kennett Stakes with Lovely Rosa, who had finished second to Fair Ranee in the Queen Mary Stakes at Ascot. A shade of odds was first laid on the daughter of Tolgus, who made 370 gns. when sent to the Dublin sales by Mr. E. J. Hope, but she finally started at evens. She won, but only just; for as they passed the judge she had only a short head and a neck to spare from the gelding by Diomedes out of Gloriation and Outbreak, a Gainsborough colt owned by Mr. J. A. Dewar.

In the middle of the field, Lovely Rosa was soon clear and was still clear coming into the last furlong, but they were catching her fast then. All the same, it was a good effort on her part to come again so soon after her hard race at Ascot.

There was a small field for the Empire Stakes, which mustered only one more runner than the Royal Plate. It produced another exciting finish, the bottom-weight, Kofi, getting up on the post to win a short head from the top-weight, the French horse, Pepino. The latter, who was drawn on the outside, was better away than he had been in the Royal Hunt Cup, and a furlong out had taken a slight lead on the outside of Kofi.

Kofi's Narrow Victory

Unlikely then challenged on the inside, and there was a tremendous finish between the three, of which the bottom-weight just got the better. Unlikely was only beaten a neck for second place.

Fields were bigger in the selling races, though they were not the swollen fields we so often see for these sort of events at Newbury. The winner of the Juvenile Plate was Holiday Time, a son of Scherzo, trained by Dolighthy, who beat Brickhill by a length and a half. Though he did not beat much, he did his work in such good style that Captain Bell gave 570 gns. for him.

Higgs, the owner of the second, was the man who did best out of this race. He drew £235 as his share of the surplus, and he got 300 guineas for Brickhill, who was advertised on the card as to be sold. The latter was bought for the pony racing. There seems an insistent demand for horses of this sort.

The Newbury Cup

There will not be a big field for the Newbury Summer Cup here to-morrow, for Bright Bird, who set the cracking pace in the Ascot Gold Cup, waits for an engagement next week at Newmarket. John James, who goes to Paris next week to run, will be in the field, as will Black Devil, the French horse, Antar II., Easter Rush and Gamesmaster. In the Gold Vase Black Devil beat all the older horses and finished fourth behind the three-year-olds that filled the first three places.

Gamesmaster was fourth, running on, behind Cariff in the Ressborough Stakes at Ascot, and earlier in the season had finished second to John James in the Royal Silver Jubilee Handicap at Kempton. John James was then giving 5lb. and beat him a length and a half. They are now handicapped at 12lb., so there may not be much between them. If

BLACK DEVIL

is none the worse of his race at Ascot he should be able to beat both.

The Berkshire Foal Plate may be won by DENT DE LION and the Ogbourne Handicap by PATMOS.

At Newcastle

To-morrow is the third and last day of the Newcastle meeting, where the Ascot form of ALLENSFORD looks good enough to make him a winner of the Seaton Delaval Plate. The Royal Silver Jubilee Handicap may be won by WINDOLITE and the John Osborne Handicap by GENEROUS GIFT.

GAITES MOOR.

Black Devil May Win the Cup at Newbury

EXCELLENT racing will be seen at Newcastle and Newbury to-day. At the Northern Meeting the Seaton Delaval Plate for two-year-olds will bring Allensford into action again. This youngster ran a fine race when finishing second to Bossover colt in the New Stakes. He will be opposed today by three good winners in Obliterated, Lyons Mail and Warden Silly.

ALLENSFORD

appears to be of superior class and I give him a confident vote.

Amongst the fast horses in the Royal Silver Jubilee Handicap are Anaglypta and

WINDOLITE.

The latter rarely runs a bad race and should win the event.

For the John Osborne Handicap I choose

SCARLET RIVER,

who seems kindly handicapped.

The Summer Cup at Newbury does not usually attract such good-class performers as those which contest the Spring and Autumn Cups. Such is the case to-day, but even so there are some useful horses engaged. Frank Butters will run the Prince Aly Khan's Antar II. in preference to Alishah. Antar II. was beaten with the owner in the saddle at Lingfield. The four-year-old is fairly handicapped with 8st., and I like his chance.

John James has won two races in nice style this season. One of them was the Royal Silver Jubilee Handicap at Kempton Park. He was unplaced to Doreen Jane over two miles at Ascot. That distance was probably a little too far for him, and he will be more at home over this mile and a half.

Negro has proved his liking for this course, but he has plenty of weight to-day. Easter Rush is out of form. Gordon Richards is to ride Black Devil for Boyd-Rochfort. Black Devil will probably appreciate this distance better than the two miles he had to cover at Ascot. One of those I have mentioned will probably win, and I think it will be

BLACK DEVIL.

The Berkshire Foal Plate for two-year-olds will attract a fairly big field. The best of them may be Citadel and Dent de Lion.

CITADEL

is reported to have been doing well at home, and this one must be my choice.

Wagering will be animated on the Ogbourne Handicap. Bow and Arrow, Gallas, Spurtle and Felton all make appeal.

BOW AND ARROW

will appreciate the ease in the going, and I am hopeful that he will gain a victory for his painstaking trainer.

NEWCASTLE CARD

TO-DAY'S SELECTIONS

Camperdown Selling—**Sweet Violet.**
John Osborne Handicap—**Scarlet River.**
Silver "Jubilee"—**Allensford** (nap).
Seaton Delaval Plate—**Allensford** (nap).
Morpeth Selling—**Sally's Gift.**
St. Oswald Plate—**Polyad.**

2.0—CAMPERDOWN SELLING HANDICAP PLATE of 200 sovs. For three-year-olds. 5 f.

CHALKWELL BAY (Mr. C. Booth)...Webb 9 7
BROADCASTER (Mr. F. Deuchar)...F. Armstrong 9 6
HERITANCE (Mrs. H. M. Hartigan)...H. Hartigan 9 0
ARCWOOD (Mr. R. Sharp)...Hammett 8 13
WILD FLOWER (Mr. R. J. Colling)...R. J. Colling 8 12
STAYBRITE (Mr. J. T. Downing)...Vasey 8 11
GREYMANTLE (Mr. R. Dand)...Easterby 8 7
MANITZA (Sir E. Hoyle)...G. Armstrong 8 5
RISING GOWN (Mrs. T. Davidson)...Vasey 8 5
ORMONDY (Mrs. M. Barder)...Thrale 8 5
HOLLOA BACK (Mr. G. Gilbey)...Bazley 8 0
SWEET VIOLET (Mr. Bailey)...Davey 7 13
ATTAINMENT (Mr. W. Murphy)...Drake 7 13
BIAS BAY (Mr. J. McGuigan)...McGuigan 7 12
MY KINGDOM (Mr. C. S. Green)...E. Piggott 7 11
DORIUM (Sir E. Hoyle)...G. Armstrong 7 9 2
FUZZY WUZZY (Mr. F. Deuchar)...F. Armstrong 8 9 1
BLUE CHARM (Mr. F. Straker)...M. Peacock 3 9 0
GORDIUS (Lt.-Col. R. H. H. Hodge)...Persse 4 8 11
GUILDHALL (Mr. P. Jackson)...Elsey 3 8 9
SPIRAK (Mrs. G. Farrand)...Bullock 5 8 6
MOUNT LOTHIAN (Mr. W. Binnie)...Owner 8 8 5
THE TATLER (Mr. J. Hall)...Storie 4 8 5
WARDLEY (Mr. W. H. Thorpe)...M. Peacock 4 8 3
FUGIT (Mr. A. F. McKinlay)...M. Peacock 4 8 1
NAJLEMA (Mrs. McCalmont)...Lambton 3 8 0
BEN HILL (Sir Lovett Green)...T. Green 8 7 12
FESTIVE STAR (Mr. F. S. C. Usher)...Weymes 4 7 8
OBSCURE (Mr. J. L. Dugdale)...M. Peacock 3 7 8
MARSH MALLOW (Sir Abe Bailey)...J. Jarvis 3 9 7
THEIO (10lb. ex.) (Sir L. Phillipps)...J. Jarvis 3 9 7
AULD REEKIE (10lb. ex.) (Mr. A. Boasman)...M. Peacock 3 9 7
ANAGLYPTA (Mr. S. Morris)...Vasey 4 9 5
SUMMARY (Mr. James McLean)...H. Hartigan 8 9 4
WINDOLITE (Mr. F. Ellison)...Elsey 5 9 4
FORIUM (Sir E. Hoyle)...G. Armstrong 3 9 2
FUZZY WUZZY (Mr. F. Deuchar)...F. Armstrong 8 9 1
BLUE CHARM (Mr. F. Straker)...M. Peacock 3 9 0
GORDIUS (Lt.-Col. R. H. H. Hodge)...Persse 4 8 11
GUILDHALL (Mr. P. Jackson)...Elsey 3 8 9
SPIRAK (Mrs. G. Farrand)...Bullock 5 8 6
MOUNT LOTHIAN (Mr. W. Binnie)...Owner 8 8 5
THE TATLER (Mr. J. Hall)...Storie 4 8 5
WARDLEY (Mr. W. H. Thorpe)...M. Peacock 4 8 3
FUGIT (Mr. A. F. McKinlay)...M. Peacock 4 8 1
NAJLEMA (Mrs. McCalmont)...Lambton 3 8 0
BEN HILL (Sir Lovett Green)...T. Green 8 7 12
FESTIVE STAR (Mr. F. S. C. Usher)...Weymes 4 7 8
OBSCURE (Mr. J. L. Dugdale)...M. Peacock 3 7 8
MARSH MALLOW (Sir Abe Bailey)...J. Jarvis 3 9 7

3.0—ROYAL SILVER JUBILEE HANDICAP, a Plate of 300 sovs. 5 f.

THEIO (10lb. ex.) (Sir L. Phillipps)...J. Jarvis 3 9 7
AULD REEKIE (10lb. ex.) (Mr. A. Boasman)...M. Peacock 3 9 7
ANAGLYPTA (Mr. S. Morris)...Vasey 4 9 5
SUMMARY (Mr. James McLean)...H. Hartigan 8 9 4
WINDOLITE (Mr. F. Ellison)...Elsey 5 9 4
FORIUM (Sir E. Hoyle)...G. Armstrong 3 9 2
FUZZY WUZZY (Mr. F. Deuchar)...F. Armstrong 8 9 1
BLUE CHARM (Mr. F. Straker)...M. Peacock 3 9 0
GORDIUS (Lt.-Col. R. H. H. Hodge)...Persse 4 8 11
GUILDHALL (Mr. P. Jackson)...Elsey 3 8 9
SPIRAK (Mrs. G. Farrand)...Bullock 5 8 6
MOUNT LOTHIAN (Mr. W. Binnie)...Owner 8 8 5
THE TATLER (Mr. J. Hall)...Storie 4 8 5
WARDLEY (Mr. W. H. Thorpe)...M. Peacock 4 8 3
FUGIT (Mr. A. F. McKinlay)...M. Peacock 4 8 1
NAJLEMA (Mrs. McCalmont)...Lambton 3 8 0
BEN HILL (Sir Lovett Green)...T. Green 8 7 12
FESTIVE STAR (Mr. F. S. C. Usher)...Weymes 4 7 8
OBSCURE (Mr. J. L. Dugdale)...M. Peacock 3 7 8
MARSH MALLOW (Sir Abe Bailey)...J. Jarvis 3 9 7

Artesian and Pharillon do not run.

3.0—ROYAL SILVER JUBILEE HANDICAP, a Plate of 300 sovs. 5 f.

THEIO (10lb. ex.) (Sir L. Phillipps)...J. Jarvis 3 9 7
AULD REEKIE (10lb. ex.) (Mr. A. Boasman)...M. Peacock 3 9 7
ANAGLYPTA (Mr. S. Morris)...Vasey 4 9 5
SUMMARY (Mr. James McLean)...H. Hartigan 8 9 4
WINDOLITE (Mr. F. Ellison)...Elsey 5 9 4
FORIUM (Sir E. Hoyle)...G. Armstrong 3 9 2
FUZZY WUZZY (Mr. F. Deuchar)...F. Armstrong 8 9 1
BLUE CHARM (Mr. F. Straker)...M. Peacock 3 9 0
GORDIUS (Lt.-Col. R. H. H. Hodge)...Persse 4 8 11
GUILDHALL (Mr. P. Jackson)...Elsey 3 8 9
SPIRAK (Mrs. G. Farrand)...Bullock 5 8 6
MOUNT LOTHIAN (Mr. W. Binnie)...Owner 8 8 5
THE TATLER (Mr. J. Hall)...Storie 4 8 5
WARDLEY (Mr. W. H. Thorpe)...M. Peacock 4 8 3
FUGIT (Mr. A. F. McKinlay)...M. Peacock 4 8 1
NAJLEMA (Mrs. McCalmont)...Lambton 3 8 0
BEN HILL (Sir Lovett Green)...T. Green 8 7 12
FESTIVE STAR (Mr. F. S. C. Usher)...Weymes 4 7 8
OBSCURE (Mr. J. L. Dugdale)...M. Peacock 3 7 8
MARSH MALLOW (Sir Abe Bailey)...J. Jarvis 3 9 7

Artesian and Pharillon do not run.

2.30—JOHN OSBORNE HANDICAP PLATE of 400 sovs. 1½ m.

SPAUE (Lord Durham)...Lambton 5 9 0
EASTER RUSH (Mr. R. Esmond)...J. Jarvis 4 8 12
CHRYSLER II. (Lord I. Churchill)...Whitaker 4 8 10
GENEROUS GIFT (Sir J. Barwick)...R. J. Colling 5 8 2
SIMONSIDE (Mr. F. Straker)...M. Peacock 6 8 2
SEA ROVER (Mr. G. Henderson)...Hammett 4 8 0
ARTESIAN (Sir C. Hyde)...Scobie 5 7 12
PHARILLON (Lady Yule)...J. Cannon 4 7 8
HONEY DUN (Mr. F. Straker)...M. Peacock 4 7 6
LAQUE D'OR (Mr. F. Ellison)...Elsey 4 7 6
SCARLET RIVER (Sir V. Sassoon)...J. Dines 4 7 5
UNLIMITED (Mr. W. Bellerby)...Owner 3 6 9
EVENING RISE (Mr. T. Webb)...Webb 5 6 7
NICO (Mr. R. P. Butterill)...Owner 4 6 7

Form.	Probable Starters and Jockeys.	Betting Forecast.
034	GENEROUS GIFT ... P. Beasley	4/1
402	SIMONSIDE ... W. Nevett	4/1
134	LAQUE D'OR ... ———	10/1
314	SCARLET RIVER ... J. Dines	7/4
014	UNLIMITED ... ———	10/1
000	EVENING RISE ... T. Dyson	8/1
000	NICO ... ———	10/1

3.30—SEATON DELAVAL PLATE of 800 sovs. 5 f.

BOLD ENCOUNTER (Sir Woodman Burbidge)...M. Beary 10/1
DESERT NIGHT (Mr. Robin McAlpine)...V. Smyth 9 0
ALLENSFORD (late Allansford) (Mr. Allendale)...B. Jarvis 8 11
LYONS MAIL (Mr. E. Thornton-Smith)...Templeman 8 8
OBLITERATED (Mr. W. Riley Smith)...M. Peacock 8 8
LADY WARDEN F. (Mrs. R. Cates)...McVittie 8 5
MOUNTAIN LIGHT C. (Mr. C. V. Taber)...Taber 8 4
COUVERT (Mr. H. G. Blagrave)...Blagrave 8 4
SISTER ANNE C. (Mr. P. Jackson)...Elsey 8 4
NO RAJA (Sir Abe Bailey)...Day 8 4
MYFAN (Mrs. Hands)...Saxby 8 1

Form.	Probable Starters and Jockeys.	Betting Forecast.
212	ALLENSFORD ... Persse	11/10
321	LYONS MAIL ... W. Wells	4/1
211	OBLITERATED ... W. Nevett	5/2
312	LADY WARDEN F. ... ———	10/1
0	SISTER ANNE C. ... H. Wragg	100/7
	NO RAJA ... C. Richards	100/7

4.0—MORPETH SELLING PLATE of 200 sovs. Two-year-olds. 5 f.

MENADO (Mr. R. S. Crabbe)...Stirk 5 9 7
STRAY STAR (Mr. W. H. Gill)...Thrale 8 9
SALLY'S GIFT (Lt.-Col. J. Carruthers)...R. J. Colling 8 9
LAST ROUNDUP (Mr. H. B. Leach)...H. Leach 8 9
GRAND FLIT (Lord Glanely)...Hogg 8 8
MALTOP (Miss M. K. Pulling)...C. Pratt 8 8
EAMONT BRIDGE (Mr. F. Armstrong)...G. Armstrong 8 5
EVANGELINE II. F. (Mr. R. S. Clark)...H. Peacock 8 5
BINT ANATH (Mr. D. Collins)...Easterby 8 5
DORIA F. (Sir F. Eley)...Templeman 8 7
MUCKLE MARGARET (Mr. G. Hedley)...G. Armstrong 8 5
POLICY (Miss V. R. Jarvis)...J. Jarvis 8 5
DONNA FLORA (Lady M. L. Grainger)...Elsey 8 6
CHUNKY F. (Sir Darcy Lindsay)...Edwards 8 5
SILVANE G. (Mr. F. Nettleton)...Botterill 8 5
DEEP SEA (Mr. G. Parry)...H. Hartigan 8 5
SCHLOSS (Mr. G. Peck)...G. Kadier 8 5
MOOSE (Ladybird (2) (Mr. J. C. Simpson))...R. J. Colling 8 4
FRIAR'S RUM (Mr. S. C. Smith)...R. Armstrong 8 5
UNLIMITED (Mr. W. Bellerby)...H. Wragg 8 5
EVENING RISE (Mr. T. Webb)...Owner 8 5
NICO (Mr. R. P. Butterill)...Owner 8 5

Form.	Probable Starters and Jockeys.	Betting Forecast.
321	MENADO ... H. Wragg	Evens
413	SALLY'S GIFT ... P. Beasley	2/1
0	EAMONT BRIDGE ... G. Hammett	20/1
000	DONNA FLORA ... R. Jarvis	20/1
020	SCHLOSS ... W. Wells	7/1
02	MOOSE ... ———	20/1

4.30—ST. OSWALD PLATE of 250 sovs. 1m. Age. st. lb.

MANACLE (Mr. P. B. L. Beatty)...Beatty 4 8 7
GUN-LAW (Mr. T. Davidson)...Vasey 5 8 4
WILD MEADOW (Mr. H. M. Hartigen)...Owner 4 9 2
JIMMY'S PET (Mr. W. H. Gill)...Thrale 4 8 1
LISCLOON (Sir T. Dixon)...M. Peacock 3 8 9
DOUBLE UP (Mr. P. Dunne)...J. Colling 3 8 6
CAIRO (Lady Milton)...Easterby 3 8 6
HORNSEY RISE (Mr. A. J. Redman)...Bilmell 4 8 7
HEDDON HILL (Mr. A. Hedley)...J. Harper 4 8 4
CHANTILLY (Mr. J. P. Davis)...P. Davis 4 8 4
POLYAD (Mr. W. H. Thorpe)...W. Peacock 4 8 4
INVERLAIR (Capt. Reid Walker)...Bartthropp 4 8 4
SKILLIGALEE (Mr. F. Ellison)...Elsey 3 8 2
BOSWAY (Capt. S. Riley Lord)...R. J. Colling 3 8 2
TRACT (Sir Charles Hyde)...Scobie 3 7 13
KIRK ROYAL (Mr. A. Sainsbury)...Persse 3 7 13
CHUTES (Mr. F. Straker)...M. Peacock 3 7 13
DIOGENES (Mr. John Wallace)...J. Caldwell 3 7 13
ISHMAEL (Mr. S. H. Darling)...S. Darling 3 7 11
TAWNEY (Lady Durham)...Lambton 3 7 8
VINGT (Mr. T. W. Ramsden)...Elsey 3 7 8

Form.	Probable Starters and Jockeys.	Betting Forecast.
003	GUN-LAW ... P. Beasley	5/1
001	CAIRO ... H. Wragg	5/1
020	HORNSEY RISE ... ———	6/4
222	POLYAD ... W. Nevett	7/2
000	SKILLIGALEE ... ———	20/1
000	TRACT ... ———	20/1
040	DIOGENES ... J. Caldwell	20/1

CURRAGH PROGRAMME

Ballymoney the Choice for the Waterford Testimonial

Trains—
Kingsbridge, 11 a.m., 1.5 p.m., 1.25 p.m.

THERE is another interesting card for the concluding day's racing at the Curragh, and the Waterford Testimonial Stakes will bring into opposition some of the season's best two years old.

Tote Double on Third and Fifth Races.

Eponic, who ran somewhat green when beaten by H.W. at the Maze, may show better form now, but may not be so well fancied as his stable companion, Ballymoney. P. Behan will also saddle Ballybunion, who has a win to credit. Solo Whist should be better suited by this course than the easier one at Baldoyle, but the selection is Ballymoney. Selections :—

Apprentices' Plate—**The Ace.**
Harristown Plate—**Istena.**
Waterford Testimonial—**Ballymoney.**
Summer Plate—**Knight of Beppo.**
Nursery Plate—**Sierra Star.**
Welter Plate—**Shady Lane.**

TOTE DOUBLE,

Ballymoney and Sierra Star.

"IRISH FIELD" SELECTIONS

The following are *The Irish Field* selections for to-day's meeting at the Curragh :—

2.30 Race—22 18 13 9 14 13.
3. 0 Race—1 13 4 9 14 10.
3.30 Race—8 17 1 17 7 15 2 8 22.
4. 0 Race—14 6 11 13 13 24 8 6 14 22 8 13 5 4.
4.30 Race—8 9 13 2 8 9 6 8 22 9 8.
5. 0 Race—8 19 8 20 10 1 9 24 19.

The key to the code appears in the current issue of *The Irish Field*.

2.30—APPRENTICES' PLATE of 50 sovs. Second, 5 sovs.; third, 2 sovs. A handicap. 5 f. Age st. lb.

DELAY (7lb ex.) (Mr. A. Willis)...Parkinson 3 8 3
THE ACE (Mr. Jos. McGrath)...Ussher 3 8 0
ROYAL CAVALIER (Mr. C. V. Vaines)...Owner 4 7 7
JOHN GEORGE (Mr. J. T. Rogers)...Owner 4 7 7
SOL ERIN (7lb ex.) (Mr. T. P. O'Neill)...Parkinson 3 7 5
CHONI (Mr. C. A. Fox)...Owner 3 7 7
METALWORK (Mrs. J. A. Arthern)...Ardern 4 6 13
LEBANON (Mr. Jas. Lacy)...Rabbitte 3 6 7

Form.	Probable Starters and Jockeys.	Betting Forecast.
21	DELAY ... P. Behan	3/1
0	JOHN GEORGE ... M. Beary	10/1
300	TRANSMITTER ... J. Sharpe	10/1
000	JOIE DE VIVRE ... J. Sharpe	10/1
001	SANS PRIX ... Gdn. Richards	9/2
0	GOD HELP'S GEORGE ... T. Lefebre	20/1
042	ARCWOOD ... H. Wragg	5/2
000	PAMETTA ... D. Smith	10/1
000	RIGOLETTE ... T. Bartlam	10/1
003	STRATOGIST ... Lawson	10/1
0.50	GAY HUSSAR ... ———	10/1
240	LAST PARADE ... ———	10/1
000	TROJAN ... ———	10/1
000	FIAMMIA ... Humphrey Foster	10/1
000	MAEVUS ... ———	10/1

2.30—ALL-AGED SELLING PLATE of 200 sovs. 6 f. Age. st. lb.

FELDSPAR (Sir Abe Bailey)...Cottrill 4 9 10
ENCRIER (Mr. R. Bowen)...L. Ward 6 9 10
BENEFICIAL (Mr. R. Sullivan)...Behan 4 9 7
ERASE (Mr. E. Robson)...Rickards 6 9 7
ORPHIC (Mr. J. Bigood)...Bisgood 6 9 7
LONE ISLE (Mr. F. Hartigan)...Owner 4 9 7
FRACTION (Mr. F. Hartigan)...Owner 4 9 7
CAMBRIDGE BLUE (Mr. Paine)...G. Bennett 5 9 7
ANGEL ON HORSEBACK (Lady Penrhyn)...R. Carbike 6/1
RED SPINNER (Mr. A. de Rothschild)...T. Cannon 4 9 7
SWEET AND LOVELY (Mr. Beaward)...O. Anthony 5 9 7
RANGE OF ARROW (Mr. B. Warner)...H. Wragg 5 9 7
BIRTHDATE (Sir M. McAlpine)...V. Smyth 5 9 7
VESUVIUS (Mrs. T. Lonsdale)...P. Bell 5 9 7
SON OF A GUN (Mrs. S. Savile)...J. Beary 5 9 7
ALIBI (Mr. W. R. Savill)...Savill 5 9 7
CHELMSFORD (Baron de Tuyll)...F. Hartigan 5 9 7
DUTY TAX (Mr. Wootton)...Wootton 5 9 7
EVIL EYE (Mr. H. S. Gray)...D. Penaunt 5 9 7

Form.	Probable Starters and Jockeys.	Betting Forecast.
044	FELDSPAR ... Weston	7/1
003	ENCRIER ... ———	7/1
001	BENEFICIAL ... ———	7/1
043	ORPHIC ... ———	7/1
100	LONE ISLE ... Gdn. Richards	10/1
031	CAMBRIDGE BLUE ... R. Jones	10/1
000	RED SPINNER ... R. Perryman	10/1
0	ANGEL ON HORSEBACK ... Bullock	10/1
033	SWEET AND LOVELY ... H. Holmes	10/1
0	RANGE OF ARROW ... ———	10/1
000	BIRTHDATE ... J. Sirett	10/1
000	VESUVIUS ... ———	10/1
000	SON OF A GUN ... M. Beary	10/1
0	ALIBI ... ———	10/1
043	DUTY TAX ... ———	10/1

3.0—NEWBURY SUMMER CUP (Handicap Sweepstakes), with 1,000 sovs. added. 1½ m. Age. st. lb.

ALISHAH (H.H. Aga Khan)...Fk. Butters 4 9 9
BRIGHT BIRD (Lord Astor)...Lawson 4 9 11
NEGRO (Mr. W. Long)...Wilson 6 8 8
JOHN JAMES (Capt. J. Wilson)...Whitaker 4 8 4
ANTAR II. (Prince Aly Khan)...Fk. Butters 4 8 4
EASTER RUSH (Mr. R. Esmond)...J. Jarvis 4 7 11
BLACK DEVIL (Mr. W. Woodward)...Boyd-Rochfort 4 7 10
STOP PRESS (Mr. S. McGregor)...Gwilt 5 7 7
GAMESMASTER (Mr. H. Lester)...H. Todd 4 7 6
KNIGHT OF MONASTER (Mr. H. Ridgway)...Blagrave 5 6 12
ARTFUL LAD (Mr. J. Thorpe)...Holmes 5 6 7
LONDON FOG (Major F. Sneyd)...Sneyd 5 6 7

Form.	Probable Starters and Jockeys.	Betting Forecast.
000	NEGRO ... H. Wragg	6/1
110	JOHN JAMES ... M. Beary	6/1
102	ANTAR II. ... F. Fox	6/1
000	EASTER RUSH ... A. Smith	10/1
004	BLACK DEVIL ... Gdn. Richards	3/1
000	STOP PRESS ... J. Sirett	8/1
024	GAMESMASTER ... T. Barber	7/1
000	KNIGHT OF MONASTER ... A. Richardson	10/1
200	ARTFUL LAD ... ———	10/1
004	LONDON FOG ... ———	10/1

3.30—BERKSHIRE FOAL PLATE of 750 sovs. for two-year-olds. 5 f. st. lb.

CRICKET (Sir D. Broughton)...Barthropp 8 13
DENT DE LION (Mrs. S. Whitbarn)...Cottrill 8 11
GOLDEN RAMESES (Mrs. N. Davis)...Golightly 8 9
BOOKMAKER (Mr. E. Powell)...H. Ferguson 8 9

1.7 when beaten ¾l. by Gay Gossoon (8-7) Leopardstown June 1 (1m.).

34 MAGHERAMORNE. Carried 8-3 when fourth of 9 to African Lily (8-3) Baldoyle June (1¼m.). Carried 8-4 when beaten ¾l. by Speakaway 11 (8-9) Curragh May 16 (1m. 2f.).

3 DIGNIFY. Carried 7-9 when beaten ¾l. by Mrs. Meaham (7-0) and Kilrue (7-6) Curragh May 30 (6f.).

64 KNIGHT OF BEPPO. Carried 9-0 when fourth of 8 to Scandal (9-0) Leopardstown March (1m.). See Queen Christian.

4.30—NURSERY PLATE of 100 sovs. Second 10 sovs.; third, 5 sovs. For maiden two years old. Colts and geldings, 8st. 12lb.; fillies, 8st. 9lb. 5 f.

CROSS GUNS (Mr. R. Kerr)...Canty 8 13
HEATHERFIELD (Mr. W. J. Parkinson)...Parkinson 8 13
DANCING COMET (Mr. J. H. H. Ward)...Wellesley 8 13
LOW TIDE (Mr. J. T. Rogers)...Owner 8 13
UNDER LAW (Mr. T. MacCabe)...Collins 8 13
KING KUMBER (Mr. Jas. Dodd)...Private 8
RED GARTER (Mr. H. M. Hartigan)...Canty 8
LADY PANSY (Mr. Patrick Kelly)...Stocock 8
MODA (Mr. Percy Loraine)...More O'Ferrall 8
RAINDROP (Mrs. R. McNeill)...Stocock 8
CASTLEKIT (Mr. J. P. O'Reilly)...Clarke 8
TRUST (Mr. J. T. Parkinson)...Owner 8
MISS ALLEN (Mr. W. J. Ward)...Owner 8
SIERRA STAR (Mr. P. J. Rattigan)...More O'Ferrall 8
TICKENCOR (D. of St. Albans)...Stocock 8

The above are declared runners.

05 CROSS GUNS. Carried 8-9 when beaten 3l., same, by Gipsy Jack (8-9) and Mamma's Pet (8-12), Junction June (5 f.). Carried 8-12 when fifth of six to Gold Coast (9-3), Curragh May 30 (5 f.). See Omben.

00 HEATHERFIELD. See Miss Allen.

0 DANCING COMET. Unplaced with 8-1 to First Down (6-6), Phœnix Park June 15 (5 f.).

42 OMBEN. Carried 9-0 when beaten 2½, by Dark Clouds (9-4), Curragh April (5 f.); Trust (9-0) was unplaced. Carried 8-8 when fourth of 9 to Flammarion (6-12), Phœnix Park March (5 f.). Cross Guns (8-13) was fifth.

0 LADY PANSY. Carried 8-10 when, with Tickencor (8-5), unplaced to Cree (8-7), Curragh April (5 f.).

0 MODA. Unplaced with 8-3 to Avondeur (8-12), Baldoyle June (5 f.). See Omben.

4 RAINDROP. See Miss Allen.

00 CASTLETOIL. Unplaced with 8-6 to Marie Antoinette (9-4), Phœnix Park June 1 (5 f.). Carried 8-6 when fifth of 8 to Greaktar (8-10), Phœnix Park April (5 f.).

00 TRUST. Unplaced with 8-5 to H.L. (8-5), Junction June (5 f.). Unplaced with 8-8 to Gold Coast (9-3), Curragh May 30 (5 f.). See Omben.

22 MISS ALLEN. Carried 8-9 when beaten 2 l. by Promise Nothing (8-4), Naas June (5 f.); Heatherfield (8-7) was sixth of 10. Carried 8-8 when beaten 6l. by Blaze June (6f.).

13 BALLYBUNION. Carried 9-2 when beaten 4l. by Grangemore (8-8) Leopardstown June (5f.). Carried 9-10 when winning 3l., from Bachelor (9-4), and Dinner Jackes (9-6) Phœnix Park May 4 (6f.).

14 BALLYMONEY. Carried 8-9 when fourth of 8 to Flammarion (8-13) Curragh May 30 (6f.). Tickencor (8-5) was fifth. Carried 8-11 when winning 1½l., same, by Reward (9-0) and Solo Whist (8-12) Naas May (5f.).

0 RAVEN. See Ballymoney.

40 TICKENCOR. See Ballymoney. Carried 8-8 when fourth of 9 to Bachelor (8-9) Curragh May 15 (5f.).

4.0—SUMMER PLATE of 100 sovs. Second 10 sovs., third 5 sovs. 7 f. Age st. lb.

DEEP HOPE (Mrs. D. M. Slocock)...Slocock 4 9 2
MISS HONOR (Mrs. R. C. Dawson)...Wellesley 3 9 0
CULLEEN'S ACTRESS (Mrs. A. Gargan)...Parkinson 3 8 7
QUEEN CHRISTINA (Lt.-Col. Giles Loder)...Fetherston 3 8 7
SPINDLE (Mr. McDonogh)...Parkinson 3 8 4
GOOD WILL (Mr. J. Malone)...Owner 3 8 4
BEECH TOP (Mr. P. J. Murphy)...Doyle 3 8 7
LADY TOI (Sir James Nelson)...Scott 3 8 7
TOPTAIL (Mr. J. Reid)...Parkinson 3 8 4
MAGHERAMORNE (Major H. C. Robinson)...Blake 3 8 7
DIGNIFY (Mr. J. Rogers)...Owner 3 8 7
KNIGHT OF BEPPO (Mr. W. J. Webb)...Ashe 3 8 7

The above are declared runners.

30 DEEP HOPE. Unplaced with 8-2 to Kilcrone (7-6) Naas June (6f.). Carried 9-2 when beaten 3l., sh. by Oranone (8-7) and Lucan (8-6) Naas April (6f.).

00 MISS HONOR. Carried 8-7 when winning 1½l., sh. from Fairy Goblet (8-7) and Prudent Toi (8-8) on Tuesday (4m.).

00 CULLEEN'S ACTRESS. Carried 8-5 when beaten 1½l. by Leondoon (9-0), Baldoyle June (7f.). Carried 7-5 when sixth of 9 to Hilaria (7-9) Curragh April (1m.).

32 QUEEN CHRISTINA. Carried 8-3 when beaten neck by Phlox (8-3) Naas June (5f.). Carried 8-4 when beaten neck, 1½l. by Glum Jess (7-13) and Proud Phil (9-2) Curragh May 16 (1m.). Carried 8-10 when beaten 1½l., sh. by Delay (9-0) and Beltona (8-8), Baldoyle March (7f.). Knight of Beppo (9-0) and Good Will (9-0) were unplaced.

00 SPINDLE. Unplaced with 7-8 to Yang-tse-Kiang (7-11) Phœnix Park June 15 (1m.).

03 GOOD WILL. Carried 8-9 when beaten short head, 3l. by Rattle Up (8-9) and Fairy Goblet (8-9) Naas June (1m. 180yds.). See Queen Christina.

0 BEECH TOP. Carried 8-10 when with Topfall (9-0) unplaced to Noble Art (9-0) Curragh April (6f.).

23 PRUDENT TOI. See Miss Honor. Carried 7-13 when beaten 3l. by Doony Rock (7-8) and Slap and Tickle (9-5) on Tuesday (6 f. 63 yds.). See Ellen's Toy.

12 GLUM JESS. Carried 8-7 when beaten neck by Fox Tor (8-12), Curragh May 29 (1 m. 2 f.). Heart's Delight (8-10) was fourth of 6. Carried 7-13 when winning neck, 2½l., from Proud Phil (9-8) and Queen Christina (8-4), Curragh May 16 (1 m.).

23 PRUDENT TOI. Carried 8-8 when beaten 1½l., 6l., by Miss Honor (8-7) and Fairy Goblet (8-7) on Tuesday (4m.). Carried

CRICKET

TWO YORKS CENTURIES

Langton's Great Bowling for the South Africans

EXCELLENT bowling, followed by dour batting, enabled the South Africans to build up a strong position against Staffordshire at Stoke-on-Trent yesterday. The minor county were dismissed in ninety minutes for 60 runs. The feature was the magnificent fielding of the tourists, and four catches in the slips, three by Mitchell. Staffordshire were never comfortable against the fast bowling of Bell and Crisp, but Langton had the biggest success. Varying his pace, and cleverly disguising his faster ball, he took four wickets for 6 runs in thirty-four balls, only three of which were scored from.

The Staffordshire bowling was very accurate, and Backhouse caused a minor collapse when he took the wickets of Dalton, Mitchell and Williams at 143, 146 and 146, respectively.

SUTCLIFFE IN FORM

Yorkshire have so rarely had first use of the wicket this season that they revelled in the luxury at Bradford against Glamorgan. Their early batsmen, and Sutcliffe in particular, laid a solid foundation for a big score. Sutcliffe was third out at 205, after a stay of three and a half hours, and the only real blemish in his effort was the life which Smart gave him at slip when he offered a sharp, low chance off D. Davies when 74. Leyland helped him to add 104 for the second wicket in an hour and three-quarters.

Barber reached 101 out of 222 in exactly three hours, and his fourth wicket partnership with Turner realised 145 in two hours. Barber was sixth out at 400, after a stay of three and a half hours, during which he hit a six and eight fours. It was his third century of the season, and he gave no chance.

LANCASHIRE BEHIND

Smith provided the outstanding feature against Lancashire at Old Trafford. While powerful and well-timed off-driving was his most frequently employed method of scoring, Smith utilised a rich variety of strokes to obtain 63 out of 113 in a shade under two hours, hitting eight boundaries and never giving a chance. The Lancashire bowling showed great improvement, and Booth finished off the innings by dismissing Townsend, Pope, Elliott and Copson in six overs for nine runs. Lancashire fared badly and left off 176 behind with four wickets down.

STAFFORDSHIRE V. SOUTH AFRICANS

At Stoke. Score—

STAFFORDSHIRE.		Second Innings.	
First Innings.			
E. Perry b Crisp	6	b Crisp	0
L. H. Crump c Siedle b Crisp	12	b Crisp	2
A. Smith c Mitchell b Bell	1	c Williams b Bell	8
C. C. Clarke b Bell	3		
S. Crump c Crisp b Langton	7	not out	7
Backhouse c Mitchell b Langton	6	not out	1
Lockett b Balaskas	3		
H. W. Homer l.b.w. b Langton	0		
Parkin c Mitchell b Langton	3	c Langton b Crisp	9
R. Lawton c Wade b Balaskas	9	b Bell	4
C. C. Goodway not out	0		
Extras	10	Extras	2
Total	60	Total (5 wkts.)	35

Bowling—First Innings—Crisp 2 for 18, Bell 2 for 14, Langton 4 for 6, Balaskas 2 for 12.

SOUTH AFRICANS—First Innings.			
I. J. Siedle c Parkin b Lawton	2	R. J. Williams not out	1
B. Mitchell c sub. b Backhouse	73	Backhouse c Homer b Lawton	15
A. D. Nourse run out	17	X. Balaskas b Backhouse	0
K. G. Viljoen b Lockett	9	A. B. Langton run out	22
H. F. Wade l.b.w. b Backhouse	32	A. J. Bell not out	2
Backhouse	5	Extras	15
E. L. Dalton c Lawton b Backhouse	32	Total	190

Bowling—Lawton 2 for 80, Lockett 1 for 22, Backhouse 5 for 48.

HANTS V. SURREY

At Basingstoke. Score—

HAMPSHIRE—First Innings.			
Arnold c Brooks b Gover	0	Lord Tennyson b Gover	1
M'Corkell b Gover	0	Boyes c Barling b Fender	20
A. L. Hosie c Brooks b Watts	4	Hill c Brooks b Watts	8
Mead run out	23	A. E. Baring not out	8
W. G. Lowndes c Brooks b Gover	13	Herman b Fender	5
Creese b Fender	0	Extras	2
		Total	79

Bowling—Gover 4 for 21, Watts 2 for 29, Fender 3 for 27.

SURREY—First Innings.			
Sandham c Herman b Hill	1	c Arnold b Creese	1
Gregory l.b.w. b Hill	51	P. G. H. Fender c Tennyson b Hill	15
Squires b Baring	8	Whitfield b Creese	2
Barling l.b.w. b Hill	12	Watts not out	0
Fishlock c Boyes b Creese	5	Extras	5
H. M. Garland-Wells	56	Total (8 wkts.)	253

YORKSHIRE V. GLAMORGAN

At Bradford. Score—

YORKSHIRE—First Innings.		Wood hit wkt. b	
Sutcliffe c Lavis b Mercer	121	Davies (E.)	8
Mitchell c Brierley b Jones	15	Fisher not out	16
Leyland b Davies (E.)	40	A. B. Sellers c Lavis b Davies (E.)	4
Barber c Mercer b Davies (E.)	120	Smailes not out	8
Turner l.b.w. b Mercer	67	Extras	26
		Total (7 wkts.)	423

WORCESTER V. MIDDLESEX

At Worcester. Score—

MIDDLESEX—First Innings.			
Price b Howorth	20	Hulme c Gibbons b Perks	18
Hearne l.b.w. b Howorth	19	Muncer not out	56
W. H. Webster st Quaife b Jackson	12	Sims c and b Howorth	30
Hendren run out	76	Smith b Howorth	20
H. W. Robins c Fuller b Howorth	39	Young b Perks	1
		Extras	18
J. H. Human b Howorth	3	Total	312

Bowling—Howorth 7 for 82, Howorth 6 for 108, Jackson 1 for 54.

WORCESTER—First Innings—Gibbons not out, 34; Bull not out, 40. Extra, 1. Total (no wkt.), 75.

LANCASHIRE V. DERBY

At Manchester. Score—

DERBYSHIRE—First Innings.			
Storer l.b.w. b Parkinson	23	A. W. Richardson c Hopwood b Pollard	28
Smith l.b.w. b Phillipson	63	Elliott b Booth	3
Alderman c Duckworth b Booth	8	Pope (A.) c Duckworth b Booth	8
Worthington c Duckworth b Phillipson	4	Mitchell not out	5
Townsend (L.) c Booth b Booth	28	Copson b Booth	8
Carrington b Pollard	1	Extras	13
Bowling—Booth 5 for 44, Pollard 2 for 32, Phillipson 2 for 61, Parkinson 1 for 59.		Total	227

LANCASHIRE—First Innings.			
Watson c Elliott b Worthington	0	Pollard not out	0
Hopwood c Copson b Mitchell	17	Oldfield not out	6
Iddon c and b Mitchell	22	Extras	3
Paynter c Elliott b Copson	3	Total (4 wkts.)	51

GLOUCESTER V. ESSEX

At Bristol. Score—

GLOUCESTER—First Innings.		Cranfield c Bray b Nichols	8
Barnett l.b.w. b Eastman	10	Parker not out	2
Sheffield l.b.w. b Evans	38	Goddard b Read	0
Hammond b Eastman	0	Smith b Read	0
Neale c Wade b Read	80	Extras	9
Dacre b Evans	4		
W. A. Page b Nichols	4		
Stephens b Nichols	4	Total	163

Bowling—Nichols 3 for 42, Read 3 for 16, Eastman 2 for 39, Evans 2 for 39.

ESSEX—First Innings.		Eastman c Dacre b Goddard	1
Cutmore c Stephens b Barnett	5	Goddard	1
Sheffield b Parker	56	T. N. Pearce c Hammond b Parker	16
Nichols l.b.w. b Parker	65	Smith (P.) b Parker	3
O'Connor c Page b Goddard	14	Evans not out	8
C. Bray c Sinfield b Parker	5	Extras	19
		Total (8 wkts.)	192

SUSSEX V. OXFORD UNIVERSITY

At Worthing. Score—

SUSSEX—First Innings.		Hammond l.b.w. b Mitchell-Innes	18
Langridge (John) l.b.w. b Legard	60	Cox l.b.w. b Halliday	45
Greenwood c and b Walker	77	Eaton c Legard b Halliday	7
A. Melville l.b.w. b Kimpton	40	Wensley l.b.w. b Legard	11
Cook c Mitchell-Innes b Legard	6	Tate not out	4
Langridge (James) b Legard	48	Extras	21
A. Holmes c Ballance b Halliday	31	Total	369

Bowling—Legard, 4 for 105; Halliday, 3 for 85; Kimpton, 1 for 77; Mitchell-Innes, 1 for 45; Walker, 1 for 5.

OXFORD UNIVERSITY.—First Innings—A. Benn not out, 1; M. Walford not out, 2. Total (no wicket), 3.

SIR JULIEN CAHN'S XI. V. LEICESTER

At West Bridgford. Score—

SIR JULIEN CAHN'S XI—First Innings.		G. S. Summers c Watson b Marlow	3
T. B. Reddick c Bradshaw b Marlow	54	F. C. Newman not out	84
R. E. Butterworth c Corrall b Shipman	46	C. R. Maxwell not out	9
G. F. Heane b Coleman	25	Extras	20
R. C. Blunt c Coleman b Marlow	16	Total (6 wkts.)	468
D. J. Merkel c Prentice b Marlow	11		

ULSTER SCHOOLS' XI.

R. V. C. Harpur, who has been chosen to play for Ulster Schools against Leinster Schools, is a member of the Portora Royal School team, and not of Dunmanway R.S. The side will be captained by G. A. V. Steede.

PHOENIX IN MID-WEEK CUP FINAL

Phoenix have gone through to the final of the Mid-week Cup, in which they will meet Pembroke. They finished their match against Leinster in the Park last evening, winning by 81 runs, and thus had a quick revenge for their League defeat last Saturday. The wicket was again difficult and none of the batsmen were comfortable, J. C. Boucher being especially hard to deal with. Overnight Leinster scored 37 for 4 wickets, and they only increased this to 60. Boucher's share of the wickets was six at a cost of 25, while M. P. Ruddle had the other four for 31.

PHOENIX			
D. C. Masterson c Lambert b Graham	11	P. J. Quinn st Dolan b Graham	1
J. M. Hanrahan c Pemberton b Ingram	2	W. M. Hutton b Ingram	1
F. M. Quinn c Mannion b Ingram	47	M. P. Ruddle c Reddy b Graham	1
J. C. Boucher c Hennessy b Ingram	13	F. W. Plewis l.b.w. b Graham	7
T. G. M'Veagh b Graham	4	B. V. Fox not out	0
J. B. Ganly l.b.w. b Ingram	31	Extras	23
Bowling.—Ingram 5 for 65, Graham 5 for 43, Pemberton 0 for 10.		Total	141

LEINSTER.			
J. R. Gill c Fox b Ruddle	5	F. J. Reddy l.b.w. b Boucher	2
D. L. Hennessy b Boucher	10	M. D. Burke b Boucher	0
E. A. Ingram c Boucher b Ruddle	2	J. R. Graham not out	7
F. G. Connell b Boucher	0	K. Dolan st Fox b Boucher	0
P. C. Mannion c sub. b Ruddle	9	W. Pemberton c Ganly b Boucher	0
N. H. Lambert c Hutton b Ruddle	4	Extras	4
Bowling—Plewitt 0 for 0, Ruddle 4 for 51, Boucher 6 for 25.		Total	60

SANDHAM'S HUNDRED HUNDREDS

Andy Sandham by scoring a century against Hampshire at Basingstoke yesterday became the tenth player to obtain one hundred hundreds in first-class cricket. His hundreds have been gained as follows:—In Test matches against West Indies, 2; in Players v. Gentlemen, 3; in County matches, 64; against Cambridge University, 4; against Oxford University, 4; in other matches, 23.

Sandham has scored at least one century for Surrey against every County, with the exception of Gloucestershire and Worcestershire.

H. D. READ'S HAT-TRICK

H. D. Read, the Essex fast bowler, accomplished the "hat trick" yesterday at Bristol against Gloucestershire. Wensley (Sussex) and Gover (Surrey) are the only other players who have achieved the feat this season.

NEWBURY RESULTS

2.0—JUVENILE SELLING PLATE of 200 sovs. Two years old. 5 f.

Mr. T. Topkins's br. c. HOLIDAY TIME, by Scherzo—Whit Sunday. 9-0 ..... H. Jelliss 1
Mr. W. Higgs's BRICKHILL, 9-0 ..... J. Sirett 2
Capt. A. S. Wills's ORTO, 8-11 ..... T. Lane 3

Also ran—Court Circle (J. Marshall), Grayling (T. Bartlam), Silver Lining (R. Dick), King's Joy (H. Graves), Madam George (F. Herbert), Criticos (C. Herbert), All Sunshine (A. Burns), Thebes (F. Fox), Solar Queen f. (H. Stone), Cromite (S. Smith), Puce (S. Wragg), Aunt Adele g. (J. Hine). Off 2.1. (Winner trained by Golightly.)

Betting—3 to 1 agst. Madam George, 4 to 1 King's Joy, 6 to 1 each HOLIDAY TIME and Puce, 8 to 1 Orto, 10 to 1 each Brickhill and Silver Lining, 100 to 8 Court Circle c., 20 to 1 any other.

Tote (2/-)—Win, 17/3; places, 5/9, 10/9, 6/9.

Won by one and a half lengths; a head. Court Circle c. was fourth and Thebes last.

The winner was sold to Mr. O. Bell for 570 gns.

2.30—BERKS SELLING HANDICAP, a plate of 200 sovs. 7 f.

Mr. J. Corbett's b. c. PHARSALUS, by The Panther—Feraulo. 4, 8-13 ..... R. Dick 1
Mr. W. Marden's NORWOOD HILL, 5, 7-9 ..... A. Burns 2

Also ran—Ruhis Topaze (H. Beasley), Saros (H. Graves), Monoceros (F. Lane), Mysterious (M. Beary), Pink Boy (L. Treacy), Sunny Polly g. (J. Hine), Little Jim (A. Burns), Chief Guide (J. Brennan), Vervelle f. (S. Wragg), Severn Salmon (T. Barber), Farnley (J. Sirett), Temple Flower (F. Fox), Saxham Cat g. (P. Treacy), Husam (F. Herbert), Princess Shirley (R. Richardson), Black Flier g. (P. Gomez), Sheila's Pet (H. Jellins), Solorpic f. (B. Rook). Off 4.1. (Winner trained by Cottrill.)

Betting—Evens LOVELY ROSA, 5 to 2 agst. Outbreak, 10 to 1 Temple Flower, 100 to 8 Gloriation g., 100 to 6 Vervelle f., 20 to 1 Rubis Topaze, 33 to 1 any other.

Tote (2/-)—Win, 4/-; places, 2/3, 4/9, 3/3.

Won by a short head; a neck. Sheila's Pet was fourth and Princess Shirley last.

4.30—HETHERAYON HANDICAP, a plate of 400 revs. 1 m 5 f.

Mr. F. W. Dennis's br. g. WATERTIGHT, by Lefevre—Aquaduct. 7-5 ..... Humphrey Foster 1
Mr. J. E. Austen's PURLOINER, 7-11 ..... T. Weston 2

Mr. H. C. Sutton's GOLDEN SKY, 7-6 ..... F. Fox 3

Also ran—Free Fare (S. Wragg), Our Hope (G. Richards), Corolario (K. Robertson), Amorcito (K. Gethin), Himmelblau (A. Richardson), Digboy, Melichar (H. Curtis), Greyman (J. Hallah), Delcata (W. Wing). Off 4.32. (Winner trained by Humphrey Foster). Off 3.4. (Winner trained by Lawson.)

Betting—2 to 1 agst. Clercestory, 5 to 2 Achtenan, 9 to 2 Bondsman, 13 to 2 ZINGARO, 7 to 1 Duke John.

Tote (2/-)—Win, 12/-; places, 6/-, 7/-.

Won by one and a half lengths; three lengths. Clercestory was fourth

3.30—EMPIRE STAKES (handicap) of 15 sovs. each, with 500 sovs. added. 6 f.

Mrs. L. W. S. Long's br. c. KOFI, by Kopi—Penology. 9-12 ..... A. Richardson 1
Mr. S. Guthman's PEPINO, 4, 8-13 ..... H. Beasley 2
Baron F. de Tuyll's UNLIKELY, a, 8-10 ..... G. Richards 3

Also ran—Maltravers (F. Fox), Red Biddy (Humphrey Foster), San Sebastian (K. Robertson). Off 3.32. (Winner trained by Briscoe.)

Betting—13 to 8 agst. Unlikely, 3 to 1 KOFI, 7 to 2 Pepino, 10 to 1 each San Sebastian and Red Biddy, 100 to 7 Maltravers.

Tote (2/-)—Win, 12/9; places, 4/6, 4/-, 11/-.

Won by four lengths; two lengths. Shertridge was fourth and Alwin last.

3.5—NORTHUMBERLAND PLATE (handicap) of £1,255 to the winner, 150 sovs. to the second, and 75 sovs. to the third. 1 m.

Sir A. Bailey's gr. m. DOREEN JANE, by Duncan-Gray—Clochette. 5, 7-8 ..... D. Smith 1
Mr. R. J. Colling's ch. c. ARMOUR BRIGHT, by Hainesmoor—Silver Sleet. 4, 8-3 ..... R. Beasley 2
Sir A. Butt's ch. g. LUCKY PATCH, by Spion Kop—Enrichment. 5, 9-0 ..... R. Perryman 3
Lord Durham's Spade. 5, 8-7 ..... W. Rickaby 4
Mr. J. B. McKinlay's St. Hubert, 4, 8-7 ..... G. Richards 5
Mrs. Saynor-Rowson's Roi de Paris, 7, 8-1 ..... W. Christie 6
Mr. S. Morriss's Lincrusta, 5, 7-2 ..... W. Christie 8

(Winner trained by Cottrill.)

Betting—15 to 8 agst. DOREEN JANE, 6 to 1 each Lucky Patch, Armour Bright and St. Hubert, 7 to 1 Spade, 10 to 1 Lincrusta, 100 to 8 each Whitepalins and Roi de Paris.

Tote (2/-)—Win, 8/-; places, 4/3, 4/3, 4/-.

THE RACE.

Doreen Jane passed the stands about a length clear of Whitepalins, St. Hubert and Armour Bright, with Roi de Paris and Lucky Patch the last pair. About half-way Spade raced into second position, followed by Whitepalins, St. Hubert and Lincrusta, with Lucky Patch last. Approaching the straight, Lincrusta having taken third place in front of Whitepalins and St. Hubert, with Armour Bright now last. At the distance Lucky Patch moved into third place and Armour Bright began to move up rapidly, but failed to overhaul Doreen Jane, who led throughout and won by one length; three lengths. Time—3 mins. 28 secs.

3.35—DURHAM STAKES of £408. For three-year-olds. 1 m.

Sir F. Eley's b. c. MERIDIAN BOY, by Tetratema—Deocaun. 8-10 ..... C. Smirke 1
Mr. E. H. Bell's ROSEMORRAN, 8-7 ..... D. McGuigan 2

Lord Durham's BURLESQUE, 8-7 ..... H. Wragg 3

Also ran—Courtland (W. Nevett), Koppernigk (E. Smith), Barricade (W. Bullock). (Winner trained by Templeman.)

Betting—13 to 8 on MERIDIAN BOY, 4 to 1 agst. Burlesque, 6 to 1 Koppernigk, 10 to 1 Courtland, 100 to 8 Rosemorran, 20 to 1 Barricade.

Tote (2/-)—Win, 3/3; places, 2/9, 7/3.

Won by fifteen lengths; three lengths. Courtland was fourth and Barricade last.

4.5—GIBSIDE (G.) HANDICAP of 200 sovs. 5 f.

Miss H. Cooper's ch. f. VALE OF CLWYD, by Roidore—Vale of Shanganagh, 4, 7-7 ..... T. Dines 1
Mr. G. Hedley's SURELINE, 3, 7-0 ..... W. Christie 2
Mr. R. Renton's PINEADULAR, a, 8-1 ..... Caldwell 3

Also ran—Paddington (J. Reeves), There She Goes (C. Richards), Aluminite (J. Dyson). (Winner trained by Storie.)

Betting—15 to 8 agst. VALE OF CLWYD, 3 to 1 Paddington, 7 to 2 There She Goes, 7 to 1 Pineadular, 8 to 1 Sureline, 100 to 6 Aluminite.

Tote (2/-)—Win, 6/-, places 4/3, 6/3.

Won by a length; a length and a half. Paddington was fourth and Aluminite last. Winner bought in for 220 guineas.

4.35—MANCHESTER T.Y.O. PLATE of 200 sovs. 5 f.

Lord Durham's br. f. LONE FORD, by Athlone—Fordaile, 5, 8-9 ..... H. Wragg 1
Lady Rosebery's CYCLONE, 5, 8-7 ..... R. Smith 2
Mr. C. Sangster's DUBIOUS, 5, 8-4 ..... W. Wells 3

Also ran—Carminowe (J. Caldwell), King Frost (J. Smith), Kalepot filly (P. Beasley). (Winner trained by Kirk.)

Betting—15 to 8 agst. LONE FORD, 7 to 4 Cyclone, 5 to 1 Kalepot filly, 6 to 1 Carminowe, 10 to 1 King Frost, 100 to 6 Dubious.

Tote (2/-)—Win, 4/6; places 3/-, 2/9.

Won by four lengths; three-quarters of a length. Kalepot filly was fourth and King Frost last.

TOTALISATOR DAILY DOUBLE (10/- stake)—Doreen Jane and Vale of Clwyd—Dividend, £8 12/-; pool £1,649. 172 winning tickets.

SPORTING GOSSIP

Evil Eye's Starting Price

The starting price of Evil Eye, who took no part in the race for the Maiden T.Y.O. at Folkestone on Tuesday, was 10 to 1 against. His number was withdrawn from the frame after he had bolted, and, in consequence of this, his price was deleted from the return; but he came under the starter's orders, so it should be included.

Fred Wadsworth's Return

Mr. James Shand, the Liverpool racehorse owner, has engaged Fred. Wadsworth to ride his horses during the remainder of the season. Wadsworth has returned to England after a five years' stay in the Straits Settlements. He was formerly with Harry Powney. Mr. Shand has transferred the two-year-old Easter Week from Bullock's stable to Gerald Armstrong at Middleham. The Liverpool owner gave the big figure of 2,500 guineas for the [illegible]

BOXING

JOE LOUIS'S RISE TO FAME

CARNERA'S CONQUEROR TO MEET BAER

NEW YORK, Wednesday.

A crowd of 57,000 saw the negro, Joe Louis, of Detroit, completely outclass the former world champion, Primo Carnera, at the Yankee Stadium last night, and people are now asking if in Louis another Jack Johnson has been discovered. The "gate" money amounted to £68,000.

A SORRY FIGURE

After standing up to what ringsiders called a "murderous" attack for five rounds, Carnera crumpled up under a barrage of terrific left and right hooks in the sixth. He went down four times in this round, hitting the boards with resounding thuds.

Carnera presented a sorry figure. His face and chest were smeared all over with blood—the result of a cut on the corner of his mouth received early in the fight.

He looked even worse than after the battering he received at the hands of Max Baer when he lost his title.

Carnera received the most severe thrashing of his career, but he took it with great courage. He made the mistake, however, of not staying down for longer counts than three or four in order to give himself time to recover. Actually he was always too far gone to think what he was doing.

He just rose automatically to his feet in a dazed condition for Louis promptly to put him down again. Louis had no mercy on his huge rival. He effectively wrote *finis* to Carnera's career as a contender for the world's title.

In doing so, Louis won his twenty-third victory in succession since turning professional a few months ago. Including last night's bout, nineteen of them have been won on a knock-out.

MAY MEET DOYLE

His next big fight, according to the promoter, Mike Jacobs, will not be a championship fight with Jimmy Braddock, but another elimination bout against Max Baer. It will take place in the autumn over fifteen rounds. Jacobs added that a number of fights were pending for Louis. "He might even take on Jack Doyle later," he said.

Louis's rise to fame has been as remarkable as that of Braddock, the new world champion, who recently upset forecasts by beating Baer. Louis is said to have started out with five dollars to get violin lessons, but took lessons in boxing instead. He will probably never regret the change.

THE FLY-WEIGHT TITLE

The British Boxing Board of Control has approved the purse offered by Belle Vue, Manchester, for the contest between Jackie Brown (Manchester), the holder, and Benny Lynch (Glasgow) for the world, European and British fly-weight championships.

NEWCASTLE RESULTS

2.0—GATESHEAD (S.) HANDICAP of 200 sovs. 1 m.

Mr. C. S. Green's b. f. EAGER GAL, by Galloper Light—Eagerford, 3, 6-9 ..... F. Sharpe 1
Mr. W. Swire's CARL'S CARESS, a, 9-12 ..... W. Carr 2
Mr. F. W. Dennis's MARKET BOY, 4, 8-1 ..... J. Dines 3

Also ran—Isthmus (W. Christie), Waterpress (K. Smith), Midi (W. Rickaby), King's Counsellor (J. Reeves), Rosewer (W. Nevett), Fast Dye (J. Caldwell). (Winner trained by E. Piggott.)

Betting—7 to 2 agst. King's Counsellor, 5 to 1 each Fast Dye and EAGER GAL, 6 to 1 Watercress, 7 to 1 Market Boy, 10 to 1 Rosewer, 100 to 6 any other.

Tote (2/-)—Win, 12/-; places, 4/6, 10/-, 5/-.

Won by three lengths; a head. Fast Dye was fourth and Isthmus last. Winner bought in for 190 guineas.

2.30—ANGERTON MAIDEN T.Y.O. PLATE of 200 sovs. 5 f.

Mr. J. T. Downing's b. c. MONSALDALE, by Le Phare—Collina. 8-12 ..... J. Dines 1

Lord Milton's PAUL BEG, 8-12 ..... R. A. Jones 2
Sir E. Tate's BULVETA, 8-12 ..... W. Nevett 3

Also ran—Shortridge (P. Beasley), Sister North (H. Gunn), Pomona filly (T. Lowrey), Alwin (W. Stephenson), Fanette (H. Grant), Scalpel (J. Caldwell), Happier (E. Smith), Durban (C. Richards). (Winner trained by Mr. Vasey.)

Betting—100 to 30 agst. MONSALDALE, 4 to 1 each Paul Beg and Happier, 6 to 1 Shortridge, 8 to 1 Durban, 100 to 6 any other.

Tote (2/-)—Win, 12/9; places, 4/6, 4/-, 11/-.

Won by four lengths; two lengths. Shertridge was fourth and Alwin last.

3.5—NORTHUMBERLAND PLATE (handicap) of £1,255 to the winner, 150 sovs. to the second, and 75 sovs. to the third. 1 m.

Sir A. Bailey's gr. m. DOREEN JANE, by Duncan-Gray—Clochette. 5, 7-8 ..... D. Smith 1
Mr. R. J. Colling's ch. c. ARMOUR BRIGHT, by Hainesmoor—Silver Sleet. 4, 8-3 ..... R. Beasley 2
Sir A. Butt's ch. g. LUCKY PATCH, by Spion Kop—Enrichment. 5, 9-0 ..... R. Perryman 3
Lord Durham's Spade. 5, 8-7 ..... W. Rickaby 4
Mr. J. B. McKinlay's St. Hubert, 4, 8-7 ..... G. Richards 5
Mrs. Saynor-Rowson's Roi de Paris, 7, 8-1 ..... W. Christie 6
Mr. S. Morriss's Lincrusta, 5, 7-2 ..... W. Christie 8

(Winner trained by Cottrill.)

Betting—15 to 8 agst. DOREEN JANE, 6 to 1 each Lucky Patch, Armour Bright and St. Hubert, 7 to 1 Spade, 10 to 1 Lincrusta, 100 to 8 each Whitepalins and Roi de Paris.

Tote (2/-)—Win, 8/-; places, 4/3, 4/3, 4/-.

THE RACE.

Doreen Jane passed the stands about a length clear of Whitepalins, St. Hubert and Armour Bright, with Roi de Paris and Lucky Patch the last pair. About half-way Spade raced into second position, followed by Whitepalins, St. Hubert and Lincrusta, with Lucky Patch last. Approaching the straight, Lincrusta having taken third place in front of Whitepalins and St. Hubert, with Armour Bright now last. At the distance Lucky Patch moved into third place and Armour Bright began to move up rapidly, but failed to overhaul Doreen Jane, who led throughout and won by one length; three lengths. Time—3 mins. 28 secs.

3.35—DURHAM STAKES of £408. For three-year-olds. 1 m.

Sir F. Eley's b. c. MERIDIAN BOY, by Tetratema—Deocaun. 8-10 ..... C. Smirke 1
Mr. E. H. Bell's ROSEMORRAN, 8-7 ..... D. McGuigan 2

Lord Durham's BURLESQUE, 8-7 ..... H. Wragg 3

Also ran—Courtland (W. Nevett), Koppernigk (E. Smith), Barricade (W. Bullock). (Winner trained by Templeman.)

Betting—13 to 8 on MERIDIAN BOY, 4 to 1 agst. Burlesque, 6 to 1 Koppernigk, 10 to 1 Courtland, 100 to 8 Rosemorran, 20 to 1 Barricade.

Tote (2/-)—Win, 3/3; places, 2/9, 7/3.

Won by fifteen lengths; three lengths. Courtland was fourth and Barricade last.

4.5—GIBSIDE (G.) HANDICAP of 200 sovs. 5 f.

Miss H. Cooper's ch. f. VALE OF CLWYD, by Roidore—Vale of Shanganagh, 4, 7-7 ..... T. Dines 1
Mr. G. Hedley's SURELINE, 3, 7-0 ..... W. Christie 2
Mr. R. Renton's PINEADULAR, a, 8-1 ..... Caldwell 3

Also ran—Paddington (J. Reeves), There She Goes (C. Richards), Aluminite (J. Dyson). (Winner trained by Storie.)

Betting—15 to 8 agst. VALE OF CLWYD, 3 to 1 Paddington, 7 to 2 There She Goes, 7 to 1 Pineadular, 8 to 1 Sureline, 100 to 6 Aluminite.

Tote (2/-)—Win, 6/-, places 4/3, 6/3.

Won by a length; a length and a half. Paddington was fourth and Aluminite last. Winner bought in for 220 guineas.

4.35—MANCHESTER T.Y.O. PLATE of 200 sovs. 5 f.

Lord Durham's br. f. LONE FORD, by Athlone—Fordaile, 5, 8-9 ..... H. Wragg 1
Lady Rosebery's CYCLONE, 5, 8-7 ..... R. Smith 2
Mr. C. Sangster's DUBIOUS, 5, 8-4 ..... W. Wells 3

Also ran—Carminowe (J. Caldwell), King Frost (J. Smith), Kalepot filly (P. Beasley). (Winner trained by Kirk.)

Betting—15 to 8 agst. LONE FORD, 7 to 4 Cyclone, 5 to 1 Kalepot filly, 6 to 1 Carminowe, 10 to 1 King Frost, 100 to 6 Dubious.

Tote (2/-)—Win, 4/6; places 3/-, 2/9.

Won by four lengths; three-quarters of a length. Kalepot filly was fourth and King Frost last.

TOTALISATOR DAILY DOUBLE (10/- stake)—Doreen Jane and Vale of Clwyd—Dividend, £8 12/-; pool £1,649. 172 winning tickets.

SPORTING GOSSIP

Evil Eye's Starting Price

The starting price of Evil Eye, who took no part in the race for the Maiden T.Y.O. at Folkestone on Tuesday, was 10 to 1 against. His number was withdrawn from the frame after he had bolted, and, in consequence of this, his price was deleted from the return; but he came under the starter's orders, so it should be included.

Fred Wadsworth's Return

Mr. James Shand, the Liverpool racehorse owner, has engaged Fred. Wadsworth to ride his horses during the remainder of the season. Wadsworth has returned to England after a five years' stay in the Straits Settlements. He was formerly with Harry Powney. Mr. Shand has transferred the two-year-old Easter Week from Bullock's stable to Gerald Armstrong at Middleham. The Liverpool owner gave the big figure of 2,500 guineas for the [illegible]

GOLF

GREAT ROUND BY COTTON

P. Mahon Only Three Strokes Behind the Champion

The champion, Henry Cotton, gave an inspiring lead to the other Britishers in the first round of the Open Championship at Muirfield yesterday.

At the end of the day he was at the head of the list with 68, which smashed the record of the reconstructed course by 2 strokes. Played in a deluge, his round would have been still more remarkable if a calamity had not overtaken him at the last hole. His golf was virtually flawless until the end, when his drive finished in a bunker.

The ball was lying clean, and, realising the intrinsic value of even one stroke, he determined not to play for safety, but to make an attempt to reach the green. His club, however, hit the sand inches behind the ball, and the result was that the ball struck the top of the bunker and fell back. He surveyed the situation anew, changed his club, and, getting out very well, had the ill-luck to land in a pot bunker well down towards the green. From there he recovered, and, holing his putt, registered a 6, thus dropping two strokes. His round, therefore, was 68, instead of what looked like being 66.

THE CHAMPION'S SHORT GAME FLAWLESS

Cotton kept hitting the ball like a machine. Nothing seemed to go wrong, and nothing looked like going wrong. A longish putt he might have missed on the first green went into the hole. His putt at the second was boldly hit, and on the third green he ran one down from eight yards. At the fifth he pitched a twenty yards chip three yards from the hole, and down went the putt. He was in the rough at the 8th, but his chip from twenty-five yards was in the hole and out again. The ball finished an inch from the edge. Coming home it was the same. His putting was still accurate, and at the fourteenth and fifteenth, two very long holes, he was fighting for threes. The ball just rolled past. Champions do not get all the good luck, and at the short sixteenth he was bunkered, but holed a three yards putt to get a three. The seventeenth was a par four, and then came the final hole.

Cotton's figures were:—

Out—4 4 3 3 4 4 3 4 4=33
In—4 4 3 3 4 4 3 6=35

Macdonald Smith, the Scottish-American, and Alfred Perry, of Leatherhead, who each finished one stroke behind Cotton, had much better weather, and played the first twelve holes without rain. They were late starters, but all those who began early encountered the worst of the elements, and Joe Kirkwood, the Australian-American, retired after playing fourteen holes. He was out in 43. "I am not a duck," he said. This was the first time Kirkwood tore up his card in a championship.

The challenge from overseas lies mainly on the shoulders of Macdonald Smith, but Henry Picard, of America, four strokes behind, is still within striking distance.

MAHON BEST OF THE IRISHMEN

P. J. Mahon, of Royal Dublin, who played so consistently in the qualifying rounds for an aggregate of 147, finished the day right up with the leaders, and only three strokes behind the champion; while below him were many more notable and more experienced players. He was playing all his shots admirably and with excellent precision, as was William Nolan, of Portmarnock, whose long game was most convincing. At a couple of holes, however, the Irish champion was not in luck's way, and his 74 was, in the circumstances, a capital performance. Dr. J. Fleming by one hole. University turned 1 up, but lost the tenth. They regained their lead at the eleventh, but Milltown won the next three holes to be 2 up. The students won the fifteenth and sixteenth to square again, and after a half at the seventeenth Curran holed a long putt at the eighteenth to decide the match.

University College.		Milltown.	
T. D. Purcell (4) and J. T. Claffey (6), 2 & 1	1	A. J. Kilduff (5) and R. J. Feely (6)	0
J. P. Byrne (3) and P. J. Cremin (8), 4 & 2	1	C. Tandy (5) and P. F. Murray (5)	0
J. F. Eustace (5) and R. R. Ryan (6), 2 up	1	A. K. Kenney (5) and H. M. Stanley (8)	0
A. J. Eimes (9) and T. F. Brennan (10)	0	W. Mnicahy (3) and E. D. Garland (11), 3 & 2	1
D. J. Curran (12) and H. J. Murphy (16), 1 up	1	H. Thrift (4) and B. D. Fleming (10)	0
	4		1

U.C.D. TAKE A GOOD LEAD IN BARTON CUP FINAL

University College sprung a surprise at Dollymount last night by winning four of the five foursomes against Milltown in the first half of the Barton Cup final. The second half will be played at Milltown to-morrow, and unless the unforeseen happens, University College should win two out of the five foursomes and thus secure the trophy.

In most of yesterday's matches the scoring was very good. W. Mulcahy and E. D. Garland (Milltown), who beat A. J. Eimes and T. F. Brennan by

Financial News & Notes

DUBLIN HARDER

GUINNESS EASIER

FREE STATE FUNDS FIRMER

Although interest on the Dublin Stock Exchange yesterday was again small, markets held up well, and prices even hardened in places.

The Free State Funds were buyers for choice, and the First National Loan gained a fraction. The Third Loan rose 10s., and the 4 p.c. Land Bonds improved to 98½. War Loan moved up to 106, and Corporation issues were steady to firm.

Bank of Ireland stock made fresh headway, and Nationals held 48s.

Guinness Ord., on a little selling, gave way to 149s. 6d.

B. and I. Steam Pref. added several pence.

Rails were on the quiet side, and Great Southern Deb. lost 10s.

Dublin Tram "B" Deb. advanced a point, and Bolands issues were harder. Goulding Ord. jumped to 100s., and Irish Sugar Pref. moved up to 21s. 1½d.; but Associated Chocolate Deb. and Carroll Ord. and Pref. eased slightly.

Textiles marked small but irregular changes, and of Tobaccos B.A.T. Ord. were again supported up to 123s. 3d. Dunlop Rubbers tended highe, and Unilever Ord. were the turn better, but Imperial Chemicals drooped to 35s. 1½d.

LONDON FIRM

RECORD HIGH CLOSES

Active conditions characterised the London Stock markets yesterday, and once again the bulk of business was transacted in the Industrial section, where further large buying was attracted by the continued publication of excellent trade and of company news. Several of the leading issues reached record high prices. There was no marked disposition on the part of speculators to take the big profits procurable. In the Mining groups Kaffirs provided several strong features, and, while the investment markets were rather quiet, the tone generally was firm.

The gilt-edged section again felt the effect to a small extent of the new issue activity, while there was also a little selling, probably induced by the gamble in Industrials. Prices rallied towards the close, however, and finally the only declines were in Old Consols and 3½ p.c. Conversion, which each dropped ¼, while a few stocks made slight improvement. Interest in recent favourites in the Foreign Bond market was not maintained, and Germans failed to hold recent advances. Far Easterns were quieter and finished unchanged. Greek Bonds were the good feature, however, some issues adding a point.

The traffics for the past week of the British Rail group were satisfactory, and in consequence a firmer tendency developed. Interesting conditions prevailed in the Foreign Rail market, and the only price change was a rise of a point to 16½ in Entre Rios Pref. American Rails turned dull and movements were losses of a point.

Dealers in the Industrial market in issues which have recently been popular again had a busy day, and, with the floating supply dwindling, the upward trend of prices was accelerated. The rise in Leylands in the Commercial Vehicle group continued, with the result that more attention was paid to shares of a similar nature, while interest in other motors showed no signs of falling off. Tobaccos were another good market. Among the latter, Gallahers were again particularly prominent, and reached a new high record price. Several Iron and Steel issues closed higher, but realisation led to a set-back in Cable and Wireless Stocks, while British Oxygen, after making fresh headway, finished without important change.

In the Mining markets speculators were turning their attentions to Kaffirs, and this, coupled with support from the Cape, resulted in a firm finish, with shares of the non-producing companies outstanding. Grootvlei were notably prominent on rumours of good developments. Business in the Oil share market was somewhat restricted, but the chairman's statement at the meeting regarding interim dividends prompted a little support for Shells, while other issues were harder in sympathy.

THE MONEY MARKET

SILVER STEADY

The price of gold rose another 1½d. to 141s. 2d. per fine ounce yesterday. This price includes a premium of 6d. over the dollar at 4.94¼ and of 2½d. over the franc at 74·7. About 161 bars, approximately valued at £454,000, were disposed of.

Bank Rate Discount (changed June 30, 1932), 2%

60 days (fine)	13/16 %		
3 months	13/16 %	Trade	2 2½ %
4 ,,	13/16 %	,,	2½ 2½ %
6 ,,	¾ 13/16 %	,,	2½ 3 %
Loans to Brokers Day-to-day			½ %
for a week			1 1½ %
Deposit Allowance: Banks at Call			½ %
Discount Houses at Call			½ %
at Notice			¾ %

Although the price of silver fell a further 7/16d. to 31d. yesterday, the heavy selling pressure from India appeared to be virtually exhausted. Dealers expect a steadier market in the immediate future. Forward price also fell 7/16d. to 31¾d.

Conditions in the short loan market were again fairly active. A number of borrowers decided to take funds from the bank for the usual minimum period of a week. There was also a fair demand for money at ½. Bill rates remained unchanged. Treasuries being quoted at ½ to ⅝ and fine three months bills at ⅝.

The rather more interesting conditions experienced in the London Foreign Exchange market on Tuesday were not maintained yesterday. Business was on a smaller scale than on the preceding day, while, with one or two exceptions, movements in rates were small and without particular significance. The one outstanding feature of the market was the firmer trend of the American dollar after its sudden bout of weakness on the previous day or two, which was attributed to a small flight of capital from the country following on President Roosevelt's announcement of heavier taxation of the richer classes. This movement had never assumed very large proportions, and the cessation of selling pressure on the dollar yesterday had a rather exaggerated effect upon the exchange. The European gold currencies moved within narrow limits in relation to the pound, and usually closed with but minor changes on the day.

Centre	June 26 Closing Rates		June 25 Closing Rates		Parity before 20/9/'31
New York	4.93¾	4.94	4.94½	4.94¾	4.863⅛
Montreal	4.94½	4.94¾	4.94½	4.95	4.864⅛
Amsterdam	7.24½	7.24⅝	7.24	7.25	12.10
Berlin	12.21	12.24	12.22	12.24	20.43
Brussels	29.21	29.23	29.24	29.26	35.00
Copenhagen	22.38	22.42	22.38	22.42	18.15
Geneva	15.05	15.07	15.07	15.09	25.22
Madrid	35⅛	36	35⅛	36	25.22
Milan	59⅜	59 11/16	59½	59⅝	92.46
Oslo	19.88	19.93	19.88	19.93	18.15
Paris	74⅛	74 7/16	74	74 7/16	124.21
Stockholm	19.37	19.42	19.37	19.42	18.15
Alexandria	97⅛	97⅜	97⅛	97⅜	97.5
Athens	515	sellers	514	sellers	375
Reisingfors	226⅜	227⅞	226⅜	227⅞	193.2
Lisbon	109⅛	110⅜	109⅛	110⅜	110
Prague	117⅛	117⅜	117⅛	117⅜	164.25
Vienna	25¼	27⅛	25¼	27⅛	34.58
Warsaw	25⅞	26⅛	25⅞	26¼	43.38
B. Ayres	18.70	18.80	18.70	18.80	47.57
Lima 30-day	20.55 nom		20.55 nom		17.38
Mexico*	17.55	18.25	17.25	18.25	9.76
M'video*	19½	20	19½	20	51⅛
Rio de Jan.	2/7 32	2/9 32	2/9 16	2/9	5.89
Valparaiso	118 nom		118 nom		408
Calcutta	18 3/32	18 5/32	18 3/32	18 5/32	18
Hongkong	26¾	27⅛	26	27⅜	
Kobe (p.yn)	14 1/16	14 3/16	14 1/16	14 3/16	24
Shanghai	19⅛	19⅜	19⅛	19⅜	
Singapore	27⅞	28 1/16	27⅞	28 1/16	56

*Rate quoted in London.

IRISH FAIR

Templemore Fair—There was a rather small supply of cattle brought in, but there was a fair attendance of buyers. There was a small increase in the price of young cattle. Calves 15/- to 20/-; yearlings £3 10/- to £5 two to three years old £7 to £8 10/-; three years old and upwards £9 to £10; pigs 3d.- per cwt., live-weight.

MARKETS AT A GLANCE

Wednesday Night.

STOCKS AND SHARES:

London firm.

Dublin harder.

Manchester Textiles neglected.

Birmingham Motors uneven.

New York easy.

MONEY:

Bank of England Rate	2	p.c.
Last Year	2	p.c.
Irish Banks' Rate	3	p.c.
London Day-to-Day Loans	½	p.c.
London Three Months' Bills	⅝	p.c.
Price of Gold	141/2	
Silver (spot)	31d.	

THE INDUSTRIAL MARKET

DENNIS IN DEMAND

An increased volume of business and a firm tone was reported by dealers in the Industrial market yesterday. Radios again provided an active feature among trans-Atlantic counters, and were finally ½ to the good. Cable and Wireless continued to attract a fair amount of attention.

Among Electrical Equipments, Crompton Parkinson continued to provide an active feature.

MERGER RUMOURS.

Merger rumours were responsible for continued activity in the shares of commercial motor vehicle manufacturers. Dennis Bros. were prominent, rising 3s., while A.E.C. advanced 2s. 10½d. Leylands, after improving to a new high record, receded, and were 9d. down on balance.

Aviation and kindred descriptions generally preserved a satisfactory tone. Fairey recovered. Rolls-Royce reacted. The introduction of Bristol aeroplanes was met with active bidding.

A fair amount of interest was displayed in Iron and Steel shares following the report that business was expanding, although the time was approaching when the volume of trade usually declines. A good feature was again provided by Babcock and Wilcox, which further advanced.

The main feature in the Stores group was considerable activity in Harrods, mainly due to investment buying, which finally closed ¼ to the good. Marks and Spencers were unaltered, while Woolworths were steady.

UNILEVERS FIRM.

Among Provision and Catering descriptions the two Unilevers once more proved a firm market, the English shares being 9d. up on the day, while the N.V. gained a similar amount.

There was very little doing in the Textile section. Patons and Baldwins were a shade lower.

Rayons were a firm group on the record output figures. Courtaulds put on 4½d., while American Celanese went ahead and the Canadian issues came in for support. British Celanese were a shade firmer.

The Brewery section again displayed a firm appearance. Guinness rallied and buyers were in evidence for Watney Defd.

Gallahers were again prominent among Tobaccos, putting on ¼ further, while "Imps" were marked up.

Business in the Miscellaneous was less selective than on previous days. Associated Portland Cement added 1s. and Dunlops met with renewed support.

OILS GENERALLY HIGHER

Following the statements at the Shell and Lobitos meetings, there was an increase in interest in Oil shares yesterday. Not only was there more doing in the recognised leaders, but several others received increased attention, and the upward movement in quotations was continued. As on the preceding day, Continental business was of little importance. There was, however, no selling; but, on the contrary, a moderate demand for Shells, Royal Dutch and the Eagle issues.

RUBBERS INACTIVE

There was no improvement in the volume of business passing in the Rubber share market, but the tendency was satisfactory and the few price movements unimportant. The only issue which advanced was Vallambrosa, which gained a fraction. In the commodity section trading was of small proportions, with the tone dull, and spot rubber selling down to 5⅛d. per lb

VALUE OF THE £

	Wednesday.	Tuesday.	Per Cent. of Parity.
New York	4.93⅞*	4.94⅛	101.5
Montreal	4.94⅛	4.94⅜	101.6
Amsterdam	7.24	7.24½	59.8
Berlin	12.22½	12.23	59.8
Brussels	29.22	29.25	83.5
Copenhagen	22.40	22.40	123.4
Geneva	15.06	15.08	59.8
Milan	59⅜	59⅝	64.5
Oslo	19.90½	19.90½	109.6
Paris	74⅛	74⅜	60.0
Stockholm	19.39½	19.39½	106.8
Kobe	14⅛	14⅛	174.1

*Close in New York, 4.94⅜.

NEW DIRECTOR

Mr. Erskine H. Childers, who has been appointed a Director of Arks' Marketing and Advertising Service.

FIXED AND FLEXIBLE TRUSTS

The latest prices (supplied by the Trusts) for the sub-units of the following Trusts are as under:—

British Empire Fixed Trust (A) 22/3-23/3
British Empire Fixed Trust (B) 10/7½-11/1½
Commercial Fixed Trust 22/3-23/3
First British Fixed Trust .....44/43-+3/1
Second British Fixed Trust .....28/5 bid
Third British Fixed Trust 24/9-25/6
Fourth British Fixed Trust .....22/3-23/-+5d.
Gilt-edged Fixed Trust .....20/3-19/9 x.d.
Gold Producers .....27/7½ bid x.d.
Investors General 20/9-21/9
National Fixed Trusts (A) .....38/-39/-+3d.
National Fixed Trust (B) .....25/4/-+5d.
Rand Certificates .....23/4½-24/7½ x.d.+4½d.

BRITISH RAIL TRAFFICS

London and North-Eastern.—Past week £861,000, increase £34,000; 25 weeks to date £20,336,000, decrease £36,000.

Great Western.—Past week £504,000, increase £30,000; 25 weeks to date £11,421,000, increase £35,000.

Southern.—Past week £424,000, increase £3,000; 25 weeks to date £8,952,000, decrease £11,000.

London, Midland and Scottish.—Past week £1,177,000, increase £45,000; 25 weeks to date £27,817,000, increase £258,000.

LATEST CLOSING AND STREET PRICES

BRITISH FUNDS, ETC.

	Closing.	Rise or fall
Consols 2½	84⅜ 85	-1/8
Do. 4	114½ 114⅝	.....
3½% War Loan	106 13/16 106 15/16	.....
Funding Loan	111½ 111⅝	.....
Victory Bonds	115 116	+ 1/8
5% Conversion Loan	105 105¼	+ 1/8
3½% Conversion Loan	99 11/16 100 3/16	- 1/8
4½% Conversion Loan	111 13/16 111 15/16	.....
5% Conversion Loan	121 11/16 121 13/16	.....
2½ % Irish Land Stock 1963	87 88	.....
Irish Free State 4½% Land Bonds	102 ⅜ 103	.....
India 3%	84⅜ 85½	.....
Do. 3½%	97 98	.....
Do. 4%	112 113	.....
Do. 5½%	104⅝ 105	-- 1/8
Local Loans	93 15/16 96 1/16	+ 1/16
Sudan 4½%	114 116	.....

PUBLIC BOARDS AND STOCKS.

Cent. El. Bd. 4% 1968-98	106 108	.....
Do. 4½% 1950-70	113½ 115	.....
Do. 4½% 1931-73	109 111	.....
Do. 5% 1936-76	117½ 119½	.....
Do. 4½% 1937-57	113½ 114½	.....
Metro. Water 5 p.c. (a)	99 101	.....

DOMINION AND COLONIAL STOCKS.

Australian Com. 5 p.c. 1945-75	103½ 105½	.....
Do. do. 4 p.c. 1943-63	103 105	.....
Do. do. 3½ p.c. 1945-53	101 103	.....
Canada 4 p.c. 1940-60	104 106	.....
Do. 4 p.c. 1953-58	111 113	.....
Cape 3½ p.c. Cons.	102 104	.....
Ceylon 4 p.c.	103 105	.....
N.S.W. 5 p.c. 1945-65	108½ 109⅝	.....
Do. 4 p.c., 1942-62	103 105	.....
Do. 4½ p.c., 1935-45	100 101½	.....
New Zealand 6 p.c. 1926-51	105 107	.....
Do. 3½ p.c., 1949-54	102 104	.....
Nigeria 6 p.c.	125 130	.....
Queensland 5 p.c., 1940-60	106½ 107½	.....
South African 4 p.c., 1943-63	116⅝ 118⅝	.....
Do. 6 p.c., 1943-75	115 117	.....
South Australian 5 p.c., 1945-75	108⅝ 109⅝	.....
Do. 4 p.c., 1940-60	100 102	.....
Victoria 4 p.c., 1940-60	100 102	.....
Do. 5 p.c., 1945-75	108⅝ 109⅝	.....
Western Australian 5 p.c., 1945-75	110½ 112½	.....
Do. 4 p.c., 1942-62	102 103	.....

FOREIGN BONDS.

M.U.—June 24.

101½	Argentine 4 p.c. Resctn	100⅝	101¾ .....
—	Austrian 3 p.c. Guar. Sterling Bonds	102½	104⅜ .....
101	Belgian 5 p.c.	100	102 .....
27	Brazil 6½ p.c. S. Bds. 27	24	26 .....
88½	Do. 5 p.c. Funding ...	87½	88½ .....
93½	Do. 5 p.c. Rec., 1914 ...	84½	86½ .....
102	Chinese 4½ p.c. 1898	101½	102½ .....
83½	Do. 5 p.c. 1912	82½	83½ .....
94½	Do. 5 p.c. Reorg.	94⅝	95¼ .....
99½	Chinese Hy. Sk Gld	98½	100½ .....
30½	Do. Shanghai-Nanking 5 p.c.	79	83 .....
30	Do. Tientsin - Pukow 5 p.c.	26	31 .....
103½	Czecho-Slovakia Bonds..	103½	103½ .....
102½	Egyptian Unified	97½	98½ .....
27	French Loan 4 p.c.	26⅝	26⅞ + ⅛
65	German 7 p.c.	63	64 .....
45½	Do. 5½ p.c.	46	47 - ½
—	Do. Potash 7 p.c.	69	70 + ½
41	Greek 7 p.c. 1924	40½	42½ + ½
34½	Do. 6 p.c. Stabs.	34	37 +1
30	Do. 5 p.c., 1914	30	33 .....
11	Italian Rentes	29	32 .....
85½	Japan 6 p.c.	82½	85½ .....
91	Do. 5½ p.c. Conversion	90¾	91½ .....
9	Mexican 5 p.c., 99	7¾	9¾ .....
9½	Do. 6 p.c. 10-Y. Treas.	7¾	9¾ .....
43½	Peru 7 p.c. Loans	41	46 .....
1½	Peruvian Corporation ...	1½	1⅝ .....
7½	Do. Pref.	7	8 .....
37½	Do. Debs. Series	37	39 .....
85	Poland 7 p.c. Sterling...	15	96 .....
74½	Portuguese 3 p.c.	74½	75½ .....
—	Spanish 4 p.c.	74	79 .....
4½	Turkish 7½ p.c., 1933...	3⅞	4⅝ .....

BANKS.

—	Anglo-South American (£10) £5 paid	3¼	5 dis .....
—	Bank of Australasia	8¼	8½ .....
—	Bank of England	364	369 .....
—	Bank of Montreal	35½	38½ .....
—	Bank of New South Wales	23½	24½ .....
—	Bank of New Zealand	21⅜	23⅛ .....
—	Barclay's "A" Shares	10½	11 .....
—	British Overseas	4	4½ .....
—	Canadian of Commerce	29	31 .....
—	Chartered of India	13⅜	14⅛ .....
—	Hong Kong and Shanghai	119	123 .....
—	Lloyds	60/6	62/6 .....
—	London and S. American	4	4½ .....
—	Martins £20 (£2/10 paid)	8¼	9¼ + ⅛
—	Midland	10½	10⅝ .....
—	National Discount "B"	12½	13 .....
—	National Provincial (£4 pd.)	14⅜	15⅜ .....
—	Royal of Canada	13⅜	14⅛ .....
—	Standard of South Africa	15	15½ .....
—	Union of Australia	12½	13⅜ .....
—	Westminster Bank (£1)	92/0	94/0 .....

TEAS.

9½	Anai Estates	—	¼
—	Assam Con	⅝	.....
—	Assam Frnd'ly	⅜	.....
—	Bor'want'lawn	2 9/16	.....
—	Borelli	2 9/16	.....
—	Brahmapootra	⅝	.....
—	Brh. Indian	2½	.....
—	Brdia Beta	1⅝	.....
—	Ceylon Plant.	⅜	.....
—	Ceylon Prop.	1 1/16	.....
—	Chargola	1 1/16	.....
—	Chubwa	2¼	.....
—	Chulsa	1½	.....
—	Do. 5 p.c. "A"	1½	.....
—	Darjeeling Co.	1½	.....
—	Do. Consol	1½	.....
—	Dendit	1½	.....
—	Dimbula Val.	1 5/16	.....
—	Doors	1 15/16	.....
—	Doom Dooma	1¾	.....
—	E. Assam	1¾	.....
—	Empire	1½	.....
—	Galaha Ceylon	1½	.....
—	Imperial	1 1/16	.....
—	Jokai Valley	1	.....
—	Jokai	1 1/16	.....
—	Jorehaut	1 1/16	-- 1/16
—	Kanan Devan	1¾	.....
—	Kedar	1⅞	.....
—	Lungla	1 5/16	.....
—	Makum	1⅝	.....
—	Moabund	1⅝	.....
—	Nedsam	1⅞	.....
—	New Dimbula	3 1/16	.....
—	Nuwara Eliya	1⅝	.....
—	Ouvah	2 1/16	.....
—	Peacock & Nil.	1⅛	.....
—	Pabbojan	2⅛	.....
—	Pundaloya	2 1/16	.....
—	Rosehaugh Co.	1 5/16	.....
—	Scottish Assam	1 1/16	.....
—	Scot. T. & L.	1⅞	.....
—	Singlo	1 5/16	.....
—	Sumatra	1¼	.....
—	Travancore	1 1/16	.....
—	Up. Assam	1⅝	.....

RUBBERS.

13/7½	Anglo-Dutch	12/6	-0/1½
13/0	Anglo-Malay	12/6	.....
3/6	Bukit Mertajam	3/7½	.....
1/0	Bukit Sembawang	1/0	.....
17/6	Grand Central	17/9	.....
31/3	Highlands	31/9	.....
13/0	Jugra Land	13/1½	.....
12/6	Kuala Lumpur	36/3	.....
19/3	Linggi	19/3	.....
4/4½	London Asiatic	4/4½	.....
23/3	Malacca	23/0	.....
23/0	Malaylan	23/0	-0/1½
3/1½	Merlimau-Pegoh	3/3	.....
18/1½	Orient Trust	18/0	.....
31/0	Rubber Trust	32/6	-0/1½
2/0	Tandjong	19/9	.....
28/0	Tandjong Malim	29/0	.....
2 5/16	United Sua Betong	59/3	-0/3
9/6	Vallambrosa	9/4½	+0/1½
—	Allagar	1/9	Java Amal ..... 21/3 .....
—	Anglo Java(1/)	0/10	Kamuning ..... 3/0 .....
—	do. 5 p.c. debs.	89½	Kepong (2/) ..... 3/4½ .....
—	Batu Tiga	21/3	Kepitigalla ..... 1/0 .....
—	Bernam Pef'l	2/6	Kinta Kellas ..... 1/10½ .....
—	Bikam (2/)	2/3	Kombok ..... 2/1½ .....
—	Brit. I.G. Trst	75	Kuala Sel ..... 3/7½ .....
—	Brit. E. Java	1/3	Ledbury ..... 23/9 .....
—	Broome Selt'r	3/10	Manch'r R.B. ..... 12/6 .....
—	Buntar	1/10	N. Hummock ..... 11/3 .....
—	Castlefield	4/0	P.P.K (Cy'n) ..... 12/6 .....
—	Central Java	2/4½	Palabig ..... 33/6 .....
—	Chersonese	2/9	Perak (2/) ..... 3/1½ .....
—	Choviot	3/10	Rambutan ..... 1/6 .....
—	Clealy	4/10	Rim Malacca ..... 2/4½ .....
—	Dianatap	15/6	Sedenak ..... 4/0 .....
—	East. Sumatra	2/3	Soetaher Ajoe ..... 1/0 .....
—	F.M.S. Plant.	30/7½	Sungei Siput ..... 3/4½ .....
—	Gen. Ceylon	17/6	Taiping ..... 19/9 .....
—	Glenburnie	1/6	Union ..... 18/9 .....
—	Golden Hope	28/6	Un.Serd'ng (2/) ..... 3/4½ .....
—	Gordon	1/7½	Yam Seng ..... 2/7½ .....

IRON AND STEEL.

3/4½	Amal. Anthracite	3/1½	3/7½ .....
48/0	Babcock, Wilcox Ord...	49/0	50/0 +0/9
6/10½	Baldwins	6/9	7/3 +0/1½
10/9	Brown (John) (5/-)	11 14½	11/10½ -0/1½
4/9	Cammell Laird (5/-)	4/6	5/0 .....
36/3	Cory (William)	34/0	35/0 +0/6
17/8	Dorman Long and Co...	18/9	19/3 -0/6
19/0	Guest Keen	19/6	20/6 +0/4½
2/0	Pease and Partners	4/9	5/3 .....
21/6	Powell Duffryn	21 4½	21/10½ -0/4½
44/0	South Durham Steel ...	45/9	46/9 +0/0
31/3	Stewarts & Lloyds Def.	31/9	32/6 +0/4½
30 7½	United Steel Cos.	31/3	32/0 +0/9
12/9	Vickers Ord.	13/0	13/6 .....

TOBACCOS.

6 1/16	British American Tobacco	6 3/32	6 5/32 .....
8⅝	Carreras "A"	8 15/32	8 19/32 .....
20/10½	Do. "B" (2/6)	20/0	21/3 .....
—	Cope Bros.	2¼	2⅞ .....
—	Gallaher	6 11/16	7 1/16 +1/16
47/0	Godfrey Phillips	44/6	45/6 -0/9
6 15/16	Imperial Tobacco Ord...	6 31/32	7 1/32 +1/32
53/0	Do. Canada	52/9	53/9 -0/3
—	Tobacco Trust Ord.	4 15/16	5 1/16 .....
—	Do. Def.	4 15/16	4 15/16 .....
6 5/16	United Tobacco (Sth.).	6¼	.....

ELECTRIC SUPPLY.

—	Bournemouth & Poole...	78/0	80/0 .....
33/0	Charing Cross	33/0	35/0 .....
—	City of London	36/0	37/6 +0/3
57/6	County of London	57/3	58/3 .....
—	Electric Supply Corp...	61/0	63/0 .....
—	Lancashire	38/6	39/6 .....
39/0	London Electric	37/9	38/9 .....
32/9	Metropolitan	35/6	36/6 .....
34/6	North-Eastern	34/3	35/3 .....
33/6	St. James's	32/0	34/0 .....
—	Scottish Power	42/3	43/0 .....
—	South London	34/0	36/0 .....
33/6	Westminster Electric ...	33/9	34/0 .....
—	Whitehall Inv. Pref. ...	23/6	25/6 .....
—	Yorkshire Ord	44/6	44/9 .....

ELECTRICAL EQUIPMENTS.

33/0	Associated Electric Ind.	34 0	33 0 +0/6
84/6	British Insul. Cables ...	83/6	84/6 .....
76/0	Callenders Cable	73.6	74.6* -0/3
—	Enfield Cable	5	5⅛ .....
—	English Electric	16/0	16/6 +0/3
21/6	Ever Ready *25/-	21/0	22/6 +0/3
58/3	General Electric Ord. ..	58/3	59/3 +0/3
6¾	Henley's Telegraph	6 11/16	6 15/16 .....
⅝	Johnson and Phillips ...	39/6	40/6 .....
—	Philips Lamps	2¾	3⅛ -- 1/8
24/0	Siemens	23/9	24/9 .....
—	Telegraph Const.	26/6	27/6 .....

COLONIAL AND FOREIGN RAILS.

20	Antofagasta Ord.	19½	21½ .....
—	Argentine G.W. Ord. ...	6	6 .....
—	Bahia Blanca & Quar. Sk.	19½	20½ .....
23	Buenos Ayres Gt. Sthn.	23	24 .....
7½	Buenos Ayres & Pacific	7	9 .....
18	Buenos Ayres and W. ...	17	19 .....
—	Canadian National Gnar	17	19* .....
10⅝	Canadian Pacific ($25).	10½	10⅝ .....
13½	Central Argentine Ord...	13	15 .....
7½	Do. Def.	6	8 .....
5	Central Uruguay Ord....	5	7 .....
2	Cordoba Central New ...	1½	2½ .....
—	Do. 1st Deb.	26½	28½ .....
10	Do. 2nd Deb.	9	11 .....
12	Entre Rios	10½	12½ .....
—	Do. 6 p.c. Cum. Pref.	15	18 +1
—	Grand Trunk 4 p.c. Gnar	99	102* .....
—	Do. 4 p.c. Perp. Deb...	1 2	3 .....
—	Interna'l Ry. of Cent. America	1	3 .....
4½	Leopoldina	4	5 .....
2¼	Mexican Rails	1	2 .....
2¼	Do. 1st pc. Pref.	2	3 .....
1¼	Do. 2nd p.c. Pref.	1	2 .....
52	San Paulo Ord.	50	54 .....
2	United Havana	1½	3½ .....

AMERICAN RAILS.

—	Atchison	47	50 .....
—	Chicago, Milwaukee, Kan	1½	1½ .....
—	New York Central	16	19 -1
—	Pennsylvania	12	25 .....
10½	Southern Common	9	12 .....
—	Southern Pacific	17	20 -1
100½	Union Pacific	105	110 .....

BREWERIES AND DISTILLERIES.

M.U.—June 24.

121/3	Bass Ratcliff Ord.	120.0	122/0 .....
—	Brewers of Vancouver...	2/6	3/0 .....
11/6	City of London Def. (5/-)	11/1½	11/7½ -0/1½
63/6	Courage Ord.	63/6	65/6 -0/6
81/6	Dublin Tram Ord.	80/0	82/0 .....
149/6	Guinness Ord. (£1 units)	149/0	151/0 +0/3
109/6	Ind Coope and Allsupp..	108/0	111/0 +0/3
—	Mitchell and Butler's ..	22/6	23/0 +0/1½
92/6	South African Breweries	91.0	93/0 -0/6
—	Walker (John) Pref. ...	37/6	33/6 .....
18/9	Walker (P. & R. Cain Or	19 9	20 9 .....
73/6	Watney Combe Def. ...	74/0	75/0 +0/6

DRAPERY AND STORES.

78/9	Barker (John)	75/0	76/0 .....
8/0	Cook, Son and Co.	5/9	6/9 +0/3
—	Gamage (A. W.)	18/0	19/0 .....
4	Harrod's Stores	4 3/4	4 7/8 + ⅛
3/3	Harrod's "B.A.)	4/6	5/6 .....
23/6	Maple and Co.	23/0	24/0 .....
4 5/8	Marks & Spencer (5/-)...	4 1/2	4 5/16 .....
—	Selfridges "A"	29/0	30/0 .....
112/6	Woolworth Ord.	112 0	113 0 .....
31/41/2	Do. Pref.	30 9	1.9 .....

ELECTRIC SUPPLY.

—	Bournemouth & Poole...	78/0	80/0 .....
33/0	Charing Cross	33/0	35/0 .....
—	City of London	36/0	37/6 +0/3
57/6	County of London	57/3	58/3 .....
—	Electric Supply Corp...	61/0

FINANCIAL PARAGRAPHS

Irish Sugar Company, Limited

The directors' report and statement of accounts for the year ended 30th April last, which is published in full in this issue, shows a trading profit of £231,312, after charging manufacturing and selling expenses and directors' remuneration and making provision for taxation. To this sum is added £44,260 brought forward from the previous year's account, and also a surplus from the Preference share premium account of £1,816, after charging all expenses of the Preference share issue, thus making a total of £277,388. From this sum have been deducted for depreciation of premises and plant £149,397; interest on Guaranteed Debenture Stock (less income tax) £15,500, and for reserve for sinking fund and general purposes £40,000, so leaving a surplus on the profit and loss account of £72,491. The directors recommend that £27,353 be applied for the payment of dividends for the year at the rate of 5 per cent., less tax, on the Ordinary shares, and at 6 per cent. per annum on the Preference shares from the dates of payment of the respective instalments to 30th April last, and that the balance of £45,137 be carried forward to the credit of the next account.

Recommended Use of "Rayon"

A recommendation that the term "artificial silk" be dropped, and that for all purposes the word "rayon" be employed instead, was made at the annual meeting in Manchester of the Joint Committee of Cotton Trade Organisations. "Rayon" has already been adopted by most manufacturers in Britain, and has been officially approved by the rayon producers' organisation. In the opinion of the Joint Committee, the use of the word "rayon" would reduce confusion and the possibility of misdescription in buying and selling, and would help to bring about greater uniformity in the Customs' treatment of rayon yarns and fabrics.

Why Liverpool Did Not Follow Glasgow

Sir Thomas White, Chairman of the Finance Committee of Liverpool Corporation, explained the reasons which had led the committee not to follow the example of Glasgow, which is raising £2,500,000 by mortgage loans. Alderman Gates asked why, in view of the success of the Glasgow venture, Liverpool could not wait until it had obtained particulars from that Corporation. Even if they saved only 10s. per cent. which went in charges on the £3,000,000, it would be worth while. Sir Thomas White replied they had been in touch with Glasgow Corporation, but had been unable to ascertain the result of that city's effort to obtain money by way of mortgages instead of through the Bank of England. Whatever demerits were alleged against the present system, it was noteworthy that Leeds, with a Socialist majority, had employed those means and not the Glasgow basis. The London County Council, with a Socialist majority, had also employed the same method.

New Spaarwater Flotation

It is officially stated that a circular is being issued to Klip Nigel shareholders amending the previous offer in the West Spaarwater flotation. Shareholders are receiving the right to one share at par for every five Klips held, and, in respect of every five West Spaarwaters allotted, options for two shares at 7s. 6d. and two at 10s. per share. This offer is considered more favourable than that originally notified. Regarding West Spaarwater, it is anticipated that the shares will receive a substantial premium—particularly in view of the fact that the vendors' consideration is to be nearly all West Spaarwater is the second of the subsidiaries of East Rand Consolidated. The capital will be £2,000,000 in 5s. shares. East Rand Consolidated shareholders have the right to apply for 1,905,000 shares at par (of the initial working capital of 3,000,000 shares) in the proportion of one West Spaarwater share for every three held in East Rand Consolidated. In respect of every five allotted they receive options for two years on two shares at 7s. 6d. per share and two at 10s. per share.

Cable and Wireless Preference Offer

When the offer to purchase Cable and Wireless 5% per cent. Pref. was made the directors stipulated that unless acceptances were received to the extent of one-tenth of the issued amount—namely, £2,321,887—they would not proceed with the scheme. It is now announced that an amount in excess of £6,000,000 has been tendered for repayment, and, as there is still approximately £1,500,000 available under the offer, the directors, in response to numerous applications, are prepared to extend the date for acceptances to July 15 next. The terms will be generally those of the circular of June 3, except that all future acceptances will be treated as being for the full amount specified, whether more or less than one-third of the holding, while such acceptances will be given priority in the order in which they are received until the balance of the amount available has been exhaust-ed.

Harrods

The directors of Harrods, Ltd., announce that Messrs D. H. Evans and Co., Ltd.—the whole of the Ordinary shares in which company are held by Harrods, Ltd.—have, subject to contract, entered into an agreement which they regard as advantageous for the sale of a portion of that company's Oxford street premises.

MOTORS AND TEXTILES

BIRMINGHAM

Tone of Motors uneven. Dennis higher, 29/3. Hudsons still wanted, 37/6. Rileys weaker, 51/9. Singers dropped to 11/- and Raleighs to 49/6. Austins firm, 56/. Dunlops stronger, 44/-. Alvis ..... 11/10½ Lucas 55/3
Austin Fredd. ... 33/3 Napiers 15/-
Bluemels ..... 40/- Rollis 8½
Enfields ..... 32/- Rovers 17/-
Fords ..... 34/6 S.T.D. Pref. 21/10½
Humbers ..... 19/3 Standards 67/-
Leylands ..... 70/3 Triumphs 8/1½

MANCHESTER

Textiles received little attention. Prices steady.

Bleachers	5/9-6/.	Velvets	3/6-4/.
Calicos	9/9-10/3	Contraulds	59.5-59/9
Dyers	8/9-9/.	Dunlops	43/6-44/.
Cottons	42/6-43/6	Turner & Newall	58/-
Spinners	6/3-6/9	Wall Paper Def.	57/-57/6
"Slubbers"	4/9-5/3	Wall Paper Ord.	11/-11/6
Coats	62-62/6	A. & S. Henry	11/-11/6

INSURANCE SHARES

BUSINESS DONE IN LONDON:—Alliance, 37. ¼; Atlas, £14 16/9, 14¾, ½; Commercial Union, 10¾, ¼; Eagle Star Ord., 20¾, ¼; General Accident, 22½, 3-4, ½; Guardian, 14-3, ½, ½, 9/3; London and Lancashire Fire, 33, ¾, ½; London Assurance, 15½; North British and Mercantile, 46½, ⅞, ½; Northern, 20¾, ½; do. (£1 fully-paid), 16¼, ¾; Prudential, 36½, ½, ½; do. "B" £1 (4/- paid), 10⅝/8; Royal Exchange, 10-4, ¾, ½; Royal Insurance, 8-3, ½, ½; Sun Insurance, 93/9; Sun Life, 7½, ½, 8.

BUSINESS DONE IN LIVERPOOL:—Alliance, £27 6/4½; ditto New Shares, 29½; Atlas, 14½; Caledonian, 20½; Commercial Union, 10-3, ¼, ½; Guardian, 14-4, ½; London and Lancashire, 33½; North British and Mercantile, 48½; Northern, 20½; Prudential, 36-3, ½; ditto "B" Shares, 10⅝/8; Royal Exchange, 204/6-4½; Royal, 84½, ½; Scottish Union and National, 17½.

OFFICIAL SCRATCHINGS

NEWCASTLE MEETING.
Northumberland Plate—Crawley Wood, at 2.50 p.m. Tuesday: Toscano, at 10 p.m. Tuesday.
Durham Stakes—Roulette.
Monkchester Plate—Berkeley Hunt.
HAYDOCK PARK MEETING.
Old Newton Cup—Cariff.
Flixton Handicap and Betticfield Handicap—Highrigger.
Flixton Handicap, Culcheth Handicap, and Saturday Selling Handicap—Sans Prix.
Haydock Park Meeting engagements—L'Amok.
June Plate—Cher Prix, Meadow Grass.
Paddock Plate—Cher Prix, Juliet colt.
SANDOWN PARK MEETING.
British Dominion Two Years Old Plate—Bay Girl.
Easter Week St. Marcel—Fol Amour, Radley Wood.
Robert De Witville Handicap—Fol Amour, Radley Wood.
Wellington Handicap—Radamedes.
Arthur Loraine Handicap—Canteener.
MISCELLANEOUS.
Ogbourne Handicap, Newbury—Lost Soul, Guinea Gap, Fleetfoot.
Juvenile Plate, Newbury—The Family Grocer, Gipsy Bottom.
Cunninghame Handicap, Ayr—Night Arrow, Duncansbay.
Montgomerie Handicap, Ayr—Lentola, Silver Toft.
Solum Stakes and July Cup, Newmarket—Cloutline.
Richmond Stakes, Goodwood; Convivial Plate, York; Newbury Autumn Foal Plate—Easter Week.
All engagements in Sir Humphrey de Trafford's name—Malachance.
All engagements in Mr A. B. Briscoe's name—Mirabeau.
All engagements in Mrs. Beckwith Smith's name—Scenaway.
All engagements—Cortina.

THE AMERICAN MARKETS

"WATCH AND WAIT"

FROM REUTER'S CORRESPONDENT.

NEW YORK, Wednesday.

The developments in the tax situation created distinct uncertainty on the Stock Exchange to-day, and, with operators adopting a policy of "watch and wait," the tendency of the market was downward. Losses extending to two dollars were registered, following a turnover of 960,000 shares. The trend was slightly lower in the afternoon. Minings displayed resistance, U.S. Smelting rising 3 points on the declaration of a dividend of two dollars. Oils and Utilities eased, the former in sympathy with the decline in Pennsylvania crude quotations, and the latter on reports of a renewed drive for reinstatement of the "death sentence" portion in the Holding Company Bill. The losses were extended in the final dealings, and the market closed easy.

Call money remained at ½ per cent., and the outside rate was unchanged at ½ per cent. Prime paper was quoted at ¾ to 1 per cent. Open market discount rates were unaltered at ¼ per cent bid and ½ per cent. asked for ninety-day Bank bills, and ¾ per cent. bid and ⅞ per cent. asked for six months bills.

Sterling exchange opened ⅛c. down at 4.84, and remained at this level until near the close, when the rate advanced and finally closed ⅛c. lower, compared with the previous close, at 4.84¼.

Silver unchanged at 69½c.

	Wed	Tues
Call Money	Steady	Steady
London Cables	4.84¼	4.84⅝
London 60 days' sight	4.83¼	4.83⅝
London Bankers' do.	4.83¼	4.83⅝
London Com. do.	4.83⅝	4.83¾
Montreal Cables	4.84⅛	4.84⅜
Paris Cables	6.63¼	6.63½

Eng. Parity.	STOCKS.	Closing Bid Wed	Tues
478/16	Atchison, Topeka, Santa Fe	47	48
11/16	Do. Preferred	90	88¾
11/4	Baltimore and Ohio	11⅛	11⅛
10-3/8	Canadian Pacific (New Stock)	10¼	10⅜
—	Chicago, Milwaukee & St. Paul	⅞	⅞
1	Chicago and Rock Island	1	⅞
8/8	Erie Shares	9⅛	9⅛
11/8	Erie 1st Preferred	11¼	12
135/8	Illinois Central	13¾	14¼
7/16	Lehigh Valley	7⅜	7⅜
40/-	Louisville and Nashville	40	41¼
1/16	Missouri Pacific	1⅛	1⅛
17-5/8	New York Central & Hudson R	17	17⅛
176-15/16	Norfolk and West Com.	174¾	175
19-1/2	Northern Pacific Com.	19¼	20
23-1/8	Pennsylvania Shares	22⅞	23¼
23/8	Reading Shares	22⅞	23¼
18-3/8	Southern Pacific	18	18⅜
10	Southern Railway	9⅞	10
104-1/2	Union Pacific	103½	105
1-1/8	Wabash	1¼	1⅛
138/8	American Can (New Stock)	136½	138⅛
42	American Smelting (New Stock)	41½	41⅝
14-7/8	Anaconda Copper	14⅛	14⅛
14-5/8	American Radiator	14⅝	14⅝
129-1/8	American Tel. and Tel.	127	128¼
26/8	Bethlehem Steel Com. Stock	26¼	26¼
22-1/8	Brazil Stab. 4½% 1957	22¼	22¼
29-7/8	Consolidated Gas (New York)	29⅛	29⅜
30-3/8	General Electric (New Stock)	29	30⅛
32/4	General Motors (New)	32⅜	33⅛
2-1/8	Inter. Mer. Marine Com. Certs	2⅛	2⅛
29-5/8	International Nickel	29⅜	29⅝
27-15/16	Montgomery Ward	27⅝	27¾
172	National Lead	170	170
17-3/16	North America Company	16⅞	17¼
6/16	Radio Corporation	6⅛	6⅛
42/-	Royal Dutch Petroleum	41⅞	41¼
34-3/8	Shell Transport and Trading	35	35¼
10/8	Shell Union Oil	10⅛	10⅛
12-5/8	U.S. Rubber	12⅜	12⅝
33/8	United States Steel Common	33	33⅜
88/1	Do. Preferred	87½	87½
84-1/8	Brazilian Traction	84	84⅛
30-1/2	Brit. American Tobacco Coupon	30⅛	30⅛
3-7/16	Hydro. Electric	3⅜	3¼
34/8	International Pet. Canada (New)	34½	35⅛
—	Silver Commercial Bars	69½	69½
	BONDS		
—	U.K. 5½% Bonds, 1937	—	113⅜
—	Do. Funding Loan 4%	—	116
—	U.S. Treasury 3¾% Bds. '46-56	—	—
37-5/8	7% German External Loan	37⅜	37⅛
103-5/8	Amer. S. Refining 5% '47	102½	104⅛
109-1/4	Bethlehem Steel 5% '42	108	107¾
85-5/8	Chile Copper 5% '47	84½	84

DOW JONES AVERAGES

	20 Rails.	30 Indus.	20 Util.
June 26	32.76	117.64	21.68
Last year	44.57	97.53	24.10

MONTREAL STOCK EXCHANGE

Eng. Equiv.	STOCKS.	Closing Bid Wed	Tues
128	Bell Telephone Co. of Canada	128½	127
8/8	Brazilian T.L. and P. Co., Ltd.	8⅛	8⅛
23-5/16	British Columbia Power "A"	23½	23⅝
7-5/16	Do. "B"	7⅜	7⅜
7/16	Can. Car and Foundry Co.	7¼	7⅜
11/1	Do. Preferred	11	11¼
24/5	Canadian Celanese Com.	24¼	24¼
118/8	Do. do. Pref.	117	116
6/16	Canada Cement Co.	6¼	6½
54/8	Do. Preferred	54	54
8/16	Can. Indus. Alcohol Com.	8¼	8½
7/16	Do. "B"	7¼	7¼
10-1/8	Canadian Pacific Railway	10¼	10⅜
6/16	Canada Steamship Preferred	6¼	6½
7-3/16	Cockshutt Plow Co.	7⅛	7⅛
16/4	Con. Mining and Smelting	16⅝	16⅞
110/8	Dominion Bridge Co., Ltd.	110	110
111-5/16	Dominion Glass Co., Ltd.	110	110
65/4	Dominion Textiles Co.	65	65⅜
14-11/16	Hollinger Cons. Gold Mines	14⅝	15
27-5/16	Inter. Nickel of Canada	27⅝	27⅞
3-15/16	Massey Harris Co.	3⅞	3⅞
29/16	Montreal Light, Heat	28¾	28⅞
68/1	Do. Power	68⅛	68⅛
34/4	National Breweries, Ltd.	34⅜	35
14-1/16	National Steel Car Corp.	14⅛	15
181/3	Ogilvie Flour Mills Co., Ltd.	180	181
17/1	Power Corporation of Canada	17¼	17¼
14-7/16	Onebec Power Corporation	14¼	14½
15-1/16	Shawinigan Water	15⅛	15⅛
12/8	Southern Canada Power	12¼	12½
49/8	Steel Co. of Canada	49	49
182/16	Bank Montreal	180	181½
272	Bank Nova Scotia	270	270
144/1	Bk. of Bank Commerce	144¼	144¼
151-1/16	Royal Bank of Canada	150	149¾
	CURB PRICES		
17-3/8	Distillers Corp. Seagrams, Ltd.	17	17⅜
22/8	Imperial Oil Ltd.	22⅞	23⅛
19-1/16	Imperial Oil Ltd	19	19
13/4	Imperial Tobacco Co. of Canada	13¼	13⅜
31/4	International Petroleum	31½	31¼
51/2	Lake Shore Mines, Ltd.	51	50
41/8	McIntyre Porcupine Mines	40¼	41
35/8	Noranda Mines, Ltd.	35	34½

*Asked; † Ex div.; † Ex interest; ‖ Ex rights.

NEW YORK PRODUCE MARKETS

WHEAT firmer, ½c. to 1½c. up.

	To-day	Prev day
No. 1 Northern Manitoba, spot, f.o.b. New York	— 85¼	85¾
No. 2 Hard Winter, spot	— 101	99½
No. 2 Red Winter, spot	— 91½	91

MAIZE steady, ½c. up
Western No. 2 mixed spot, 99.
OATS firmer, 1½c. higher. White clipped f.o.b. New York, 47.
RYE firmer, 1½c. rise. No. 1 spot f.o.b. New York, 53¼.
BARLEY very steady, ½c. up. American malting c.i.f. New York No. 2, 60.
FLOUR steady at 5 points gain. Spring clears were quoted at 6.10 to 6.40, Kansas straights 6.15, Minenapolis patents 6.45, bakers clears 6.10, while rye flour closed at 3.45 to 3.80, all per 196lb.
LARD steady and unchanged. Prime Western steam, 14.30; Middle West, 14.15 to 14.25.
PETROLEUM barely steady, unchanged to 15 cents down. Mid-Continent crude 33 to 33.9 per cent baume at well, 94 cents. Pennsylvania crude, lower price, 162 cents; higher price, 177 cents.
SUGAR steady. Spot extra loose, 6¼; spot special extra, 6½; spot in tierces, 7¼.
COTTONSEED OIL—Futures closed steady, 12 points down to 1 point up. Prime summer yellow spot, unquoted. Contract basis delectable prime summer yellow grade. Closing options—July, 9.66; September, 9.86; October, 9.87; December, 9.76.
SHELLAC—T.N., 13½.
TURPENTINE—Spot, 48¾. Savannah spot, 43½.

COMMODITY EXCHANGE INC.
TIN irregular, 30 points up to 25 points lower. Closing options—July, 50.85; September, 49.75; December, 49.25; March, 49.35.
AMERICAN STANDARD COPPER steady, but 1.1 to 7 points decline. Closing options—July, 6.38; September, 6.44 to 6.47; October, 6.48; December, 6.55; January, 6.58.
COFFEE on spot closed quiet, with Rio and Santos both unchanged. Rio No. 7 6⅞. Santos No. 4 8⅜. Futures opened steady with Rio one point up to 2 points down, and Santos unchanged to 4 points lower. The market closed steady, with Rios 5 points to 1 point higher, and Santos 1 point up to 4 points down. Futures basis Rio No. 7—July, 4.93; September, 5.06; December, 5.16; March, 5.26; May, 5.30.

	July	Sept.	Dec.	Jan.	Mar	May
	4.93	5.06	5.19	—	5.26	5.30

COCOA—Spot, 4¼. Futures closed steady, 1 to 2 points down. Closing options—July, 4.34; September, 4.44; October, 4.49; December, 4.60; January, 4.65; March, 4.76; May, 4.87.
SUGAR on spot closed steady and unchanged at 3.20. Futures advanced on a little buying by commission houses in the absence of offerings, but the market was very dull. Closing options (No. 1 contract)—July, 2.36; September, 2.40; December, 2.46; January, 2.32.

	July	Sept.	Dec.	Jan
	2.36	2.40	2.46	2.32

BUTTER steady, ½c. up Grade 92 score, extra, 25½ cents.
COTTON on spot closed steady and 5 points up at 11.95. Futures opened quiet at 2 to 4 points loss. Prices finally improved on covering by commission houses, and the market closed steady at 9 to 3 points rise. At New Orleans spot closed 5 points up at 11.95. Futures opened 5 points to 1 point down, and closed 6 points higher to 1 point lower.
RUBBER—Futures (No. 1 "B" contract)—Tendency easy, 14 to 10 points down. Closing options—July, 12.22; September, 12.36; October, 12.43; December, 12.59; January, 12.67; March, 12.82; May, 12.97. Outside prices — Tendency quiet. First latex thin crepe spot, 12½ buyers; smoked ribbed sheets spot 12⅜ buyers, 12¼ sellers; ditto July-August-September, 12⅜ buyers; ditto October-November-December 12½ buyers, 12⅜ sellers.

OUTSIDE U.S. MARKETS

KANSAS CITY—Wheat firm. Spot ½c. and futures 2c. to 1½c. dearer. No. 2 hard winter spot, 90⅛. Closing options—July, 78⅞; September, 78.
ST. LOUIS—Wheat firm, with futures 1¾c. to 1¾c. up. No. 2 red winter spot unquoted. Closing options—July, 78½; September, 79⅛.
MINNEAPOLIS—Wheat firm. Spot ½c. and futures 1¾c. to 1½c. higher. No. 1 Northern Spring spot, 95¼. Closing options—July, 92¼; September, 82⅞.
DULUTH—Wheat firmer, 1c. to 1½c. higher. Closing options—July, 81¾; September, 79⅛.

ARGENTINE GRAINS

BUENOS AIRES—Wheat steady, unchanged to 1 point down. Maize steady, 1 point up to 1 point down. Oats steady, 5 points down. Linseed steady, 4 points down to 1 point up.
ROSARIO—Wheat steady, 5 points up. Maize steady, 1 to 4 points up. Linseed steady, 1 point to 3 points up.

WINNIPEG GRAINS

WHEAT opened steady, with values ½c. down to unchanged. Less favourable advices of crop progress, together with claims of damage from drought in Manitoba, and potential menace in the form of grass-hopper hatching in all provinces, caused support and covering. Trading was light, and the market closed steady at ½c. rise. Opening options—July, 80⅞; August, 81¾. Closing options July, 81½; August, 82¼. OATS steady at ¼c. advance. Closing options—July, 38⅞; October, 34½. RYE firmer ½c. to ¾c. up. Closing options —July, 40⅛; October, 42⅞. BARLEY firmer at ½c. to ¾c. decline. Closing options—July, 37⅞; October, 39. LINSEED steady at ½c. to 1c. gain. Closing options—July, 121⅞; October, 119½.

CHICAGO MARKETS

WHEAT opened steady at ½c. to ¾c. advance, and closed steady, with values ½c. to 1½c. higher.

Futures—Opening options—	July	Sept.	Dec.
	79⅛	79¾	82
Futures—Closing options—	July	Sept.	Dec.
	80¾	81	83¼

MAIZE opened very steady, ½c. to ¾c. up, and closed very steady, with prices ½c. to 1¼c. higher.

Futures—Opening options—	July	Sept.	Dec.
	81⅞	75⅝	—
Futures—Closing options—	July	Sept.	Dec.
	82	76	65½

OATS closed steady, 1½c. to ¾c. higher.

Futures—Closing options—	July	Sept.	Dec
	43½	33	34¾

RYE closed steady, with values 1½c. to ¾c. up. No. 2 spot unquoted.

Futures—Closing options—	July	Sept.	Dec
	46⅜	47⅛	5-¼

BARLEY nominal.
LARD opened nearly steady. Scattered liquidation appeared, though there was fair support in the December option. The market closed quiet, with futures 2½ points down to unchanged. Spot was unchanged. Prime Western steam spot, 13.50. Closing options—July, 13.39½; September, 13.25; October, 12.95. December, 12.25.
BACON steady, with dry-salted bellies generally 5 points higher and fat backs unchanged. Fat backs, 14.50. Dry-salted bellies—Closing options —July, 17.00; September, 16.75.
HOGS steady, with light kinds 10 points down to unchanged, and heavy grades 5 to 10 points lower. Light-weight, 8.75 to 9.40; heavy-weight, 8.60 to 9.00.

The charge that many countries tended to regard the shipping industries as the handmaid of war was made by Mr. L. C. Harris, President of the Chamber of Shipping of the United Kingdom, speaking yesterday at the Congress of the International Chamber of Commerce in Paris. If nations allowed the war idea to perplex and confuse the development of peaceful commerce, other nations, which did not strangle trade in this way, would have the advant-

AN ANCIENT KEEP

The old Castle of Clognerane, in County Carlow.

OLIVER PLUNKETT UNION

THE IMMEDIATE DUTY

"Our duty is to make the facts of our Blessed Martyr's life known to our own people, so that the tide of love and devotion towards him will sweep over the whole land, and move our Holy Father himself to complete the martyr's justification by according him the honour of canonisation."

This statement was made in the course of an address given by Monsignor Lyons, V.G., P.P., Vice-Postulator of the Cause of the Canonisation of Blessed Oliver Plunkett at yesterday's meeting of the Oliver Plunkett Union in the Gresham Hotel, Dublin. The meeting was held in conjunction with the Convention of Diocesan Directors of the League of Prayer for the Canonisation of Blessed Oliver Plunkett.

Continuing, Monsignor Lyons said that their immediate duty was to promote intercession to Blessed Oliver, and they hoped soon to obtain the two miracles required by Canon Law before his canonisation.

Cardinal MacRory gave a short address to the meeting, in the course of which he said that he hoped that their work would be crowned with success. He offered his help wherever it was wanted. On his way through Rome after leaving Australia recently, he said, he had noticed that the project for the canonisation of Blessed Oliver Plunkett did not seem to be on the same footing as those for S.S. John Fisher and Thomas More, but he could not find any reasonable argument as to why this should be the case.

A message was read from Count Plunkett, who said that he was deeply interested in the League of Prayer. His Excellency Monsignor Paschal Robinson, Papal Nuncio, wrote from Rome regretting his inability to be present.

A dinner was held after the meeting.

Yesterday morning Solemn High Mass was celebrated in St. Andrew's Church, Westland row.

CIVIL SERVICE TYPIST EXAMINATION

The Civil Service Commissioners announce that the following candidates, having been placed highest in the examination recently held for posts as typist, will be called upon to undergo the test in oral Irish prescribed in the Regulations:—Ní Ghatháin, Sighle Treasa, Ní Gairdíní Brighton, Rath Ghairbh, Baile Átha Cliath; Ní Laingsigh, Eibhlín Treasa, Clochar Loreto, Bóthar Droimghlinne, Baile Átha Cliath; Nich Ghabhann, Máire, Sráid Bhleá Cliath, Sceiri, Co. Átha Cliath; Ní Bhrádaigh, Aine Treasa, Coláiste San Doiminic, Sráid Eccles, Baile Átha Cliath; Ní Dhochartaigh, Brighid, Teach Naoimh Chaoimhghín, 42 Cearnóg Parnell, Baile Átha Cliath; Ní Dhuarcáin, Aine Caitlín, 43 Dufferin avenue, South Circular road, Dublin; Ní Chonchobhair, Aine, 30 Sráid Ui Mhórdha, Baile Átha Cliath; Ní Dhalthaín, Maire Eibhlín Proinnseas, 7 Sráid Súlleabhain, Bóthar Iotharlann, Cuar Bóthar Thuaidh, Ath Cliath; Suan, Máirín, 15 Bóthar Pembroch, Droichead na Dothara, Baile Átha Cliath; O'Mahony, Maura, 18 St. Alphonsus road, Drumcondra, Dublin; Ní Mhathúna, Sighle, 18 St. Alphonsus road, Drumcondra, Dublin; Ní Chormaic, Eibhlín Magdalen, Plás Sionóid, Sráid Deorais, Iocht, Baile Átha Cliath; Nich Bhrádaigh, Aine, 73 Lower Leeson sreet, Dublin; Ní Chiosáin, Máighréad, Cill-Gharbháin, Béal Átha Longphuirt, Co. Chiarraighe; Ní Aodhagáin, Aine Máire, 7 Cúil Bhealach na Réalt, Glasnaoidhean, Ath Cliath.

FOOD AND PRODUCE MARKETS

Edinburgh—Fair demand for Stores. Glasgow—Keen inquiry for handy-weight Cattle, and Sheep firm. London—Indian Tea at auction firm, Rubber lower, Wheat cargoes weak, Tin dull, and Copper irregular.

CATTLE.

GLASGOW—450 home-fed cattle offered; quality of fairly good average; keen inquiry especially for handy-weights. Top quality bullocks and heifers 52/-, current 42/- to 46/-, secondary and heavy 36/- per live cwt.; 3,500 sheep penned; ewes maintained previous prices; hoggets easier. Down hoggets to 54/-, half-breds to 46/-, cross hoggets to 48/-, half-bred ewes to 40/-, cheviots clipped to 36/-, black-faced 35/-; lambs from 42/- to 54/-.

DONNELLY, DUBLIN, LTD.

No cut on Fat Pigs or Pigs of Ulster Breed.

Pigs under	8 stone	45/- per cwt., dead-weight.	
" "	9 "	44/- " "	
" "	10 "	46/- " "	
" "	11 "	48/- " "	
" "	12 "	49/- " "	
" "	13 "	46/- " "	
" "	16 "	44/- " "	
Sows		34/- " "	

All subject to our terms of buying. —(Advt.)

EDINBURGH—Moderate supplies of store cattle met with fair demand; coloured polled bullocks £15 10/-, black polled stirks to £15, coloured stirks to £12 10/-; milk cows slow and dear trade, best sorts sold to £26 10/-.

Send your Pigs to COSGRAVE, RANELAGH. Highest Current Prices Paid.—(Advt.)

GRAIN.

FLOATING GRAIN CARGOES (BALTIC).—WHEAT—The cargo market weak under the influence of favourable European crop estimates and continued progress in North America; also easiness of overseas cables. Demand is quiet, with United Kingdom millers chiefly interested in afloat and near positions to fill immediate requirements. Canadian descriptions marked a decline of 4½d. to 6d. per quarter, and Australian, also Plate 3d. No 1 Northern Manitoba, Atlantic shipment, June sellers 30/1½. No. 2 do. June 28/9; South Australian July 26/-, New South Wales afloat 25/9, July 25/9; South Australian sailers arrived 26/3, afloat 26/3. Parcels met a slow demand and values easier, while offers freely made. Manitoba grades ruled 3d. to 6d. per quarter lower. Plate 1½d. to 4½d. and Australian 5d., but French remained unaltered. No. 1 Northern Manitoba, Vancouver, June sellers 29/3, No. 2 do. June 27/6, No. 3 do. June 26/7½; No. 4 Manitoba, Vancouver, June 25/6, No. 5 do. June 23/3, No. 6 do. June 21/9; South Australian afloat 26/-, June 25/-, per quarter of 480lbs., c.i.f. terms. MAIZE—Cargoes dull, and 1½d. to 3d. per quarter easier on freer offers and weak Argentine options. Plate afloat sellers 16/3, July 16/5, July 16/3, August 16/4½, September 16/6. Parcels inactive at late rates. Plate afloat, also for shipment up to October sellers 16/- per quarter of 480lbs., c.i.f. BARLEY slow, and Russian qualities 3d. per quarter lower, but others showed no change. Parcels of Plate, 64-65 kilos, June sellers 15/10½. Russian July 15/6, August 15/3, Persian old crop July 15/6, new crop August-September 15/3, September-October 15/3. No. 3 Canadian Western, Atlantic, June 17/6, July 17/6 per quarter of 400 lbs., c.i.f. OATS quiet, and Canadian kinds declined 1½d. to 6d. per quarter, but Plate unchanged. Parcels of No. 2 Canadian Western, Atlantic, June sellers 27/9, No. 3 do. June 18/3. No. 1 Canadian feed, Atlantic, June 17/9. Plate, 1-3 quality, 34-35lbs., June 13/- per quarter of 320lbs., c.i.f.

MARK LANE CORN.—The mid-weekly market was fairly attended, and business restricted, with prices occasionally easier, in sympathy with c.i.f. weakness. WHEAT quiet and Canadian 3d. to 6d. per quarter lower. No. 1 Northern Manitoba Vancouver ex-ship 31/6, No. 2 do. 30/-, No. 3 do. 29/-, No. 4 Manitoba Vancouver ex-ship 31/6, No. 2 ditto 30/-, No. 4 Manitoba 28/-, No. 5 ditto 25/6, Australian 27/3, Rosafe 63lb. 27/6, Barusso 63½lb. 27/6, French 25/- per quarter of 496lb. afloat, and English 24/- to 25/- per quarter of 504lb. ex-farm. FLOUR quiet; London straight run 26/- per sack for country deliveries and 25/- London area; country straights 19/6 to 20/6. MAIZE steady; River Plate landed 18/-, ex-ship 17/-. June 17/1½, July 17/3, August 17/4½, September 17/6 per 480lb. ex-store. Maize meal 17/6 per 280lb., c.i.f., reported by the U.S.A. SISAL—African strong, with sellers difficult to deal with, especially with regard to near positions. No. 1, August, quoted £16 17/6; October-December, £17 2/6; November-January, buyers £17 5/-; No. 2, July-September and August-October, buyers £15 17/6; October-December £16 1/3; No. 3, August-October, £15. c.i.f. TEA—Indian auctions of 20,355 packages came in for animated competition, which resulted in a firm market. Lowest qualities were frequently dearer. Pekoe sold at 9½d. to 1/3½, broken ditto 10d. to 1/0½; orange, 10d. to 1/7½; broken orange, 10½d. to 1/8½; fannings, 10½d. to 1/3; fine new season Darjeeling flowery orange Pekoe sold at 4/1½ per lb. RUBBER dull and easier. Sheet, spot and July sold at 6½d., August 6¼d., October-December 6-7-16d., January-March 6¾d. to 6¾d., April-June 6¾d. per lb. TUTE—Market easier owing to lower prices cabled from Calcutta for baled. Business moderate. About 4,500 bales, of which 3,500 consisted of new crop. Firsts, June-July, sold at £19 17/6, July-August £19 18/9, August-September sellers £20 3/9; new, August-September and September-October £20 16/3 to £20 15/- and sellers; lightnings, June-July, sellers £18 6/3; hearts, £16; Daisee, £18 10/-; Tossa, £19 7/6, c.i.f. Calcutta basis and tone dull. SHELLAC firm. Large deliveries continue from London wharves, so far this month 20,200 packages, making stocks 260,413, against the peak of February last, 414,439 T.N. spot, 49/- to 54/-; August sold at 49/- to 48/6, c.i.f. quoted 54/-.

OILS—Linseed quiet. Spot, small lots, sellers 23/-, July, also August, 20/4½, September-December, 20/6; January-April, 20/7½. Rape slow; crude spot 33/, refined 34/6. Cotton steady; crude Egyptian, naked, spot 23/6, common edible 27/3, deodorised barrels 31/6, Soya bean dull; Manchurian, crude, naked, spot 23/6, deodorised barrels 29/6. Coconut quiet; Ceylon mill drums, spot 23/6, June and July 19/10½, white ditto 20/-. Copra crude, spot 23/6, English deodorised barrels 29/6. Groundnut dull; English crude, naked, spot 32/9, deodorised barrels 38/9. Turpentine quiet; American, spot, 43/6. Rosin quiet; American, Grade B 10/3½, F/G 12/- per cwt.

OILSEEDS.—Linseed—Market quiet and prices barely steady. Plate, to Hull, June-July-August, also September, sellers at 23 8/-, October 23 6/3; Calcutta, to London, June-July, also August, £11 8/9, September £11 10/-; Bombay, to London, June, also July, £11 12/6. Rapeseed dull; Toria, June, also July, £13 13/-. Cottonseed steady but quiet; Egyptian black, to Hull, June, also July, £5 10/-, August £6 11/3; new, September £6 3/9, October £6 1/3, November £6; white, June-July, nominally 10/- less. Groundnuts weak; Coromandel, June-July, August also September £13 16/3, October £13 15/-; new, December-January £11 15/-. Soya Beans inactive. Manchurian, to the Continent, afloat £6 1/3, June, also July £6 2/6, August £6 3/9; to Hull, June £5 13/9. Castorseed quiet; Bombay, June, also July, £12; Calcutta, June, £11 17/6 per ton c.i.f.

TALLOW—Public auctions of Australasian remain in abeyance, and privately the

"BATTERSBY'S AUCTIONS."

ESTABLISHED 1815.

TO-DAY (THURSDAY), at 2.30 o'c.,

AT OUR PROPERTY SALEROOMS, 89 WESTMORELAND STREET

"BELLEVUE," SUTTON.
Messrs. RYAN & O'BRIEN, Solicitors, 33 St. Stephen's Green.

3 HARCOURT STREET.
Messrs. FRANKS & OULTON, Solicitors, 21 Lower Fitzwilliam street.

23 AILESBURY ROAD, MERRION.
Messrs. ARTHUR COX & CO., Solicitors, 42-43 Stephen's Green.

52 MOYNE ROAD, RATHMINES.
Messrs. ARTHUR O'HAGAN & SON, Solicitors, 9 Harcourt street.

2 UPR. CHERRYFIELD AVE., RANELAGH.
Messrs. O'HANLON & ROBINSON, Solicitors, 3-4 Lower O'Connell street.

10 AMIENS STREET.
Messrs. MURPHY & MALLINS, Solicitors, 2 Upper Ely place.

51 PERCY PLACE. (LET AT £72 P.A.)
JAMES FAGAN, Solicitor, 58 Parnell square.

BATTERSBY & CO.

AUCTIONEERS and VALUERS, M.I.A.A., F.A.I.,
"SERVICE BUILT ON A CENTURY'S EXPERIENCE."
39 WESTMORELAND STREET, DUBLIN.
ESTABLISHED 1815.

BALLYDOWD, LUCAN, CO. DUBLIN.
VERY DESIRABLE
SMALL HOLDING FOR SALE,
Per instructions from the Executor of the late Martin McDonald, Deceased.
BY PUBLIC AUCTION, THURSDAY, 4th JULY, 1935, at 3 o'clock, AT OUR SALEROOMS, 31 MANOR STREET, DUBLIN.
The holding contains 2a. 3r. 14p., S.M. (or thereabouts), held subject to the revised annuity of £3 5/10. There is a comfortable Dwellinghouse thereon, containing four rooms, kitchen, etc.; P.L.V. on land £3 15/-, on buildings £1 10/-. This desirable little property is situate between Lucan and Clondalkin, a few minutes' walk from the Lucan tram, about 6 miles from Dublin, and one mile from Lucan; ideal for market gardening. Further particulars and Conditions of Sale from JOHN J. EARLY, Esq., Solicitor having Carriage of Sale, 16 Henry street, Dublin; or
JOHN P. CUFFE, LIMITED, M.I.A.A.
Auctioneers, Valuers and Live-stock Salesmen,
51 MANOR STREET, DUBLIN.

CONTINUED FROM PAGE 2.

MONEY, PARTNERSHIPS, INVESTMENTS, ETC.

ADVANCES on Jewellery, Pianos, Furniture, etc.—Gorman, Pawnbroker, Winetavern street (opposite Four Courts), Dublin. T

CASH Advanced, £10 upwards, with or without security.—S. Motsovits, 34 Exchequer street, Dublin. T

LOANS Advanced, £10 upwards, with or without security; strictly private.—Commercial Union Loan and Discount Co., 57 Mid. Abbey street. 'Phone 45096.

LOANS by Post, with or without security, £25 to £5,000.—The Dublin Finance Corporation, Ltd., 6 Wicklow street. 'Phone 61287. T

PRIVATE Loans, £20 and upwards.—Central Trust, Ltd., 17 Clare street, Dublin. Tel. 62122. T

£1,450, WHOLE or part, for Mortgage Investment on Dublin Houses and Business Property.—Haigh and Son, 3-4 Lower O'Connell street, Dublin. T

HOTELS AND RESTAURANTS, OFFICIALS, SERVANTS, ETC.

POSITIONS VACANT.

CAPABLE VEGETABLE COOK REQUIRED for large Dublin Hotel. Apply, with full particulars and copies of references, with wages required, to T 5, this office. 25 F

EXPERT COOK WANTED, 6th July; £1 a week—Glenside Hotel, Camp, Tralee. 26 A

THOROUGHLY experienced CHEF REQUIRED for first class hotel; send copies references, state age, wages. Address "Z 3319, Chef," this office. 24 E

WANTED, WAITRESS for St. Andrew's Hotel; must be experienced. Apply St. Andrew's Hotel. 23 D

DUBLIN Manufacturing Firm REQUIRES fully qualified MANAGERESS for Staff and Works Restaurant; must be qualified housekeeper and capable of taking entire responsibility. Reply, enclosing copies of testimonials, state age, experience and salary required. T 66, this office. 26 A

YOUNG LADY, of good appearance and character, REQUIRED for leading Dublin Hotel Bar as holiday relief for two to three months; good wages paid to suitable person. Apply, with full particulars and copy of references, to T 6, this office. 25 F

EMPLOYMENT WANTED.

GOOD Worker, Cleaning, Scrubbing; indoor, outdoor; hotel, private; recommended.—S 1991, this office.

HOTELS—Young Lady desires post, Barmaid, Storekeeper, Housekeeper; city, country; experience; capable, reliable, highest references; interview early.—S 1876, this office. 24 E

HOTEL Assistant, experienced in all branches; first class, long references, etc. Address "Z 3371, Assistant," this office. 26 E

LADY, thoroughly experienced Hotel Management desires engagement; long references.—S 1991, this office. 24 E

YOUNG Lady, experienced Bar Assistant, hotel, refreshment rooms; recommended.—S 1993, this office.

REPRESENTATIVES WANTED.

WANTED, REPRESENTATIVE for city Garage, with connection private and commercial car owners; salary and commission.—T 85, this office. 26 A

AGENCIES AND SITUATIONS WANTED.

EXPERIENCED Traveller desires position; exceptional references; age 27. University education; disengagement due to tariffs.—T 50, this office. 26 E

MEDICAL, NURSING AND APPOINTMENTS.

HOUSE OF RECOVERY AND FEVER HOSPITAL, CORK STREET, DUBLIN.
(A Voluntary Hospital; present accommodation 280 beds.)
SISTER TUTOR.
Applications are invited for the post of SISTER TUTOR. Salary £120, rising by £5 annually to £145, plus £20. Must be holding a recognised Sister Tutor's Certificate, with uniform and the usual residential emoluments.
Candidates must be General and Fever Trained Nurses and be able to teach in accordance with the General Nursing Council syllabus. Previous experience in Ward Sister essential.
Application Forms may be obtained from the Lady Superintendent.

EXPERIENCED Nurse Attendant disengaged; excellent references; 29, R.C.; free during week-end; city or country. Address "Z 3370, Nurse Attendant," this office.

LOCUM, qualified, WANTED for end of July; terms. Address "Z 3315, Locum," this office. 24 E

NURSE Attendant, domesticated, seeks engagement, day duty or country; hospital experience; excellent references.—S 1775, this office. 21 X

PHARMACEUTICAL Chemist requires position as Manager, or go as Assistant, city or country; experienced; highly recommended; moderate terms. Address "Z 3362, Chemist," this office. 26 A

QUALIFIED CHEMIST REQUIRED immediately by the well-known Midland Pharmacy, permanent, outdoor. Address "Z 3292, Chemist," this office. 23 D

QUALIFIED CHEMIST WANTED, few months, Dublin; references.—T 48, this office.

WANTED, CHEMIST or qualified ASSISTANT (Lady); state age, lowest salary, enclose copies references. Address "Z 3286, Chemist," this office. 22 D

WANTED, JUNIOR ASSISTANT immediately; must be good Dispenser; R.C.; Northern town; state salary (indoor), send copies references. Address "Z 3347, Assistant," this office. 25 D

WANTED, CHEMIST or qualified ASSISTANT (Lady), last fortnight in July; Co. Meath. Address "Z 3336, Chemist," this office. 25 F

WANTED, General Trained and C.M.B. NURSE as Night Superintendent, Private Nursing Home, Dublin. Address "Z 3377, Nurse," this office. 26 A

WANTED, NURSE ATTENDANT for night duty, Protestant; outdoor; Rathmines. Address "Z 3374, Nurse," this office.

WANTED, young NURSE ATTENDANT, Lotus street; probationer might suit.—T 45, this office.

£250 SECURES Chemist Shop, going concern; average takings, £22 weekly; scope for increase.—S 1824, this office. 22 D

EDUCATION, TUITIONS, ETC.

ALL Professional and University Prelims., Oral and Correspondence. Success lists free.—McGuire's College, Gardiner's Row, Dublin. T

GRINDS in Chemistry, Physics, Mathematics, for Autumn Examinations. Apply 136 Stephen's Green. 25 F

LADY highly recommends young German Nursery Governess, free July; exceptionally reliable. Address "Z 3349, Governess, this office. 25 D

PUPILS Coached—French, Latin, Maths., English Geography.—Miss Wallace, B.A., Higher Diploma, 10 Nassau street and Bray. 16 21

GOVERNESSES AND TUTORS WANTED.

WANTED, Spanish Tuition; state terms and qualifications.—T 51, this office.

EMPLOYMENT WANTED.

COMPANION Chauffeuse—Position Wanted by young Lady (R.C.); well recommended. Address "Z 3297, Companion," this office. 24 E

GENTLEMAN, aged twenty-four, working in Trinity, desires Holiday engagement; game for anything (nearly).—Box No. 656, Stephen's Library, Dun Laoghaire. 24 E

RECEPTIONIST for doctor's or dentist's consulting rooms, telephone and clerical work; experienced, reliable; well recommended.—G82, Irish Times Branch Office, Bargate street Bridge. 24 A

RESPECTABLE young Lady (Protestant) seeks position as Companion Help; excellent references. Address "Z 3355, Companion," this office. 25 E

YOUNG Lady seeks post, July, Companion or Domestic Help; experienced, highly recommended.—R 0 662, Irish Times Branch Office, Rathmines. 25 D

MALE SERVANTS WANTED.

HERD WANTED, unmarried, not over 37; separator, work in garden; house and 27s. week; Dublin 10 miles; must be highly recommended; copies discharges; must be active and obliging.—T 59, this office.

MARRIED COUPLE WANTED for all Household Duties; either (preferably man) must be excellent cook; sob, old and no family.—50 Highfield road, Rathgar. 26 A

WANTED, BOY to Milk and Deliver; wages 20/-; good reference; indoor. Apply 8 1984, this office. 25 F

WANTED for Co. Dublin, good FARM WORKER, married, no children; Wife to do housework. Apply 58 Lower Clanbrassil street (Leonard's Corner).

SATURDAY'S "IRISH TIMES."

Advertisers will greatly oblige by sending their copy of advertisements for Saturday's issue of this paper this afternoon or before noon on Friday.

Copy received later cannot be guaranteed publication in Saturday's issue.

MALE SERVANTS DISENGAGED.

EXPERIENCED Butler or Cook Valet; Ireland, England; highest references.—S 1952, this office. 25 D

FARMER'S Son, aged 24, seeks any type of employment, help in Garden, or Hotel Hall Porter; small wages. Address "Z 3224, Man," this office. 24 D

YOUNG Protestant Man disengaged; indoor, outdoor; good Housemaid; also good reference; moderate wages.—T 78, this office. 26 E

STEWARDS AND GARDENERS DISENGAGED.

GARDENER Handyman has three days a week to spare; highest references.—S 1871, this office. 24 E

GARDENER and General Man disengaged, young T and single; best references.—The Lodge, Binacoltig, Rushbrook, Cork. 25 F

GARDENER (Scotsman), will undertake the management of estate or private garden in England; all market crops, large scale, including all flowers, tomatoes, chrysanthemums, etc.; good wreath and bouquet maker.—Bathgate, Dudley Gardens, Londonderry.

GARDENER seeks situation, fully experienced, all branches; excellent testimonials.—T 54, this office.

GARDENER, thoroughly experienced, seeks work, daily, will renovate neglected garden; first class testimonials.—T 53, this office.

DOMESTICS WANTED.

A YOUNG GIRL REQUIRED for Daily Work, South side.—T 61, this office.

A T ones, Cook Generals, £30-£35; Generals, House P'maids, Dailies.—Brady's, 14 Suffolk street.

DOMESTIC REQUIRED for London, three in family; new house; wages £17-20; state age and capabilities.—Collingridge, Dunster, Wade's Hill, N.21.

OUTDOOR GIRL REQUIRED. Apply, before 12 o'clock, 73 Lower Leeson avenue, Ranelagh.

WANTED, young country GIRL; one to train might suit; wages £20 per year. Apply T 1987, this office.

WANTED, young GIRL for temporary duty. Apply Matron, Infirmary, Mageough Home, Cowper road, Rathmines.

"IRISH TIMES" EMPLOYMENT REGISTRY.

NO FEES CHARGED.

HOURS: 10 a.m. to 4 p.m. Saturdays, 10 a.m. to 1 p.m.

The Matron has several vacancies on her books for recommended Unemployed, experienced and untrained, placed immediately.

31 Westmoreland Street, Dublin.
'Phone, 32062.

COOKS AND DAIRYMAIDS WANTED.

COOK GENERAL WANTED, small family; state experience, capy references.—T 9, this office.

COOK GENERAL WANTED, small washing, country girl preferred, General might suit; £24. Apply T 80, this office.

WANTED, superior young COOK GENERAL, for small family; good wages; good outings; must have good references; Ballsbridge.—S 1954, this office.

WANTED, experienced COOK GENERAL; good references; three in family, Rathgar district.—S 1951, this office. 26 F

WANTED, young COOK GENERAL; house parlourmaid kept; must have good references.—66 Lr. Bargot street; 2 to 2.30 and 6 to 6.30 p.m.

GENERALS WANTED.

A GOOD young GENERAL WANTED, good cook, long references, for Palmerston road; state wages. Address "Z 3309, General," this office. 24 E

A SUPERIOR young experienced G.C. GENERAL WANTED immediately; wages £36; good cooking essential; enclose copies of references and full particulars.—T 100, this office. 26 A

WANTED, GENERAL SERVANT, for kitchen and household work; one left school or with a little experience would suit; Protestant preferred; state age, salary (live out); good home. Apply J. Bradley, Brackley, Northantz. 25 F

WANTED, GENERAL; good references; modern house; small family; wages £20.—T 82, this office.

WANTED strong, settled GENERAL, fond of children; all duties; indoor.—Brentwood, Putland road, Bray.

YOUNG GIRL WANTED to train GENERAL, gentleman's house, four family, Palmerston district; wages £24-£26; small washing.—T 69, this office.

YOUNG GENERAL WANTED for Santry, all duties; no children. Apply 30 Moore street.

YOUNG DAILY GENERAL WANTED; good references. Call 68 Terenure road, East, Friday.

DOMESTICS WANTED.

A YOUNG GIRL REQUIRED for Daily Work, South side.—T 61, this office.

A T ones, Cook Generals, £30-£35; Generals, House P'maids, Dailies.—Brady's, 14 Suffolk street.

DOMESTIC REQUIRED for London, three in family; new house; wages £17-20; state wages and capabilities.—Collingridge, Dunster, Wade's Hill, N.21.

OUTDOOR GIRL REQUIRED. Apply, before 12 o'clock, 73 Lower Leeson avenue, Ranelagh.

WANTED, young country GIRL; one to train might suit; wages £20 per year. Apply T 1987, this office.

WANTED, young GIRL for temporary duty. Apply Matron, Infirmary, Mageough Home, Cowper road, Rathmines.

HOUSE AND PARLOURMAIDS WANTED.

HOUSEMAID, head of 2, Protestant; Co. Dublin; state age and experience.—S 1879, this office. 24 E

WANTED, HOUSE PARLOURMAID for Shankill; well recommended; send copies references; wages expected. Address "Z 3289, Maid," this office.

WANTED, young HOUSE PARLOURMAID for Co. Meath, 17 miles Dublin; some experience. Address "Z 3353, Maid," this office. 25 D

KITCHEN, LAUNDRY, ETC., WANTED.

CAN lady recommend respectable Country GIRL as KITCHEN BETWEENMAID, temporary 8 months), with some training.—Mrs. Dennehy, Ballymanus, Stradbally, Leix. 25 X

DOMESTICS DISENGAGED.

"IRISH TIMES" EMPLOYMENT REGISTRY.

NO FEES CHARGED.

HOURS: 10 a.m. to 4 p.m. Saturdays, 10 a.m. to 1 p.m.

Matron can supply well recommended Domestics, experienced and untrained, all capacities.

31 Westmoreland Street, Dublin.
'Phone, 32062.

GENERALS DISENGAGED.

EXPERIENCED General disengaged; good papers; adult family; South side preferred.—T 46, this office.

EXPERIENCED General, good cook; city or suburbs; excellent references.—S 1992, this office.

EXPERIENCED General, small family, city, Ballsbridge, Blackrock; good references.—S 1996, this office.

EXPERIENCED General, all duties; city or suburbs; good references.—T 14, this office.

EXPERIENCED General, very good references; suburbs preferred.—T 40, this office.

EXPERIENCED General, good plain cook, disengaged; all house duties.—C/o Mrs. Burke, 95 Blackhorse, Greystones.

GENERAL wishes situation adult family, Kingstown district; wages £26-£63. Irish Times Branch Office, Kingstown. 26 D

GOOD experienced General; well recommended; city or suburbs.—S 1990, this office.

GENERAL experienced, city or near suburbs; good references.—S 1997, this office.

GENERAL, good cook, experienced; small family; suburbs preferred; recommended.—S 1999, this office.

GENERAL, experienced, Daily, all duties; city, South suburbs; recommended.—T 38, this office.

GENERAL requires situation; well recommended; understands plain cooking.—Sullivan, Colby street, Wicklow.

YOUNG experienced General, city or suburbs; good references.—S 1998, this office.

YOUNG Country Girl train as General, small family; recommended.—T 42, this office.

YOUNG General, mind children, city or suburbs; good references.—T 43, this office.

YOUNG General or Mother's Help; good references.—T 41, this office.

HOUSE AND PARLOURMAIDS DISENGAGED

YOUNG Country Girl train Parlour or Between Maid; recommended.—S 1994, this office.

JOHN H. COX, AUCTIONEER AND VALUER,
29 BACHELOR'S WALK,

ON VIEW TO-DAY (THURSDAY), A FINE COLLECTION OF VICTORIAN AND MODERN FURNITURE, REMOVED FROM SEVERAL PRIVATE RESIDENCES FOR CONVENIENCE OF TO-MORROW'S (FRIDAY) AUCTION. ALSO THE ENTIRE CONTENTS OF A PRIVATE RESIDENCE IN LEESON STREET THAT WILL BE REMOVED THIS AFTERNOON FOR IMMEDIATE SALE ON FRIDAY.

Comprising:—Victorian G.D. Wardrobe and Cheval Dressing Chest; French China Cabinet, set of 4 Chippendale Chairs, including 2 Carvers; Chippendale Sideboard, suit private hotel; Mahogany Dining Table, 3 extra leaves; Sheraton Cabinet, Sheraton Occasional Chair, French Bubl Cabinet, Mahogany G.D. Sideboard, set of 8 Oak Dining Chairs, Mahogany Inlaid Bedroom Suite, Gilt Oval Mirror, pair French Vases, Mahogany Dumb Waiter, Sheraton Cabinet and Drawingroom Suite to match, Gent's Oak Wardrobe, 3ft. and 4ft. modern Oak Bedroom Suite, 4ft. Ancona Walnut Bedroom Suite, and miscellaneous assortment of Bedroom Suites and Sideboards, 7 and 9-piece Parlour Suite, Oak and Mahogany Dining Tables, 12 rolls of Cork Lino, Carpets, and a large selection of Deal and Kitchen Furniture. AUCTION COMMENCES AT 12.30 SHARP.

FURNITURE AUCTIONS AND VALUATIONS FOR PROBATE AND INSURANCE, ETC., PERSONALLY CONDUCTED BY MR. JOHN H. COX.

SALE TO-DAY AND TO-MORROW.
BARTRA, EGLINTON ROAD.
ANTIQUE FURNITURE, PIANO, BOOKS, CHINA, ETC.
ORDER OF SALE:
TO-DAY (THURSDAY)—Hall, Drawingroom, Back Drawingroom, Books, and Bedrooms 1-2-3.—LOTS 311 to 623.
FRIDAY—Bedrooms 4-5-6, Landing, etc.; Household Linen, Servants' Rooms, Kitchen, Greenhouse Plants and Outdoor Effects.—LOT 625 to end of Sale.
Delivery on Monday, 1st July. SALE EACH DAY, 12.30.
ADMISSION BY CATALOGUE, WHICH WILL ADMIT ONE PERSON ONLY, 1/- EACH.
JAMES H. NORTH & CO., 110 GRAFTON STREET

DOMESTICS CONTINUED.

COOKS AND DAIRYMAIDS DISENGAGED.

A RELIABLE Cook General seeks situation in a small family, country or suburbs; can be highly recommended. Address "Z 3391, Cook," this office. 24 E

A COOK General, 2nd kept; good cook; excellent references.—T 39, this office.

COOK (Protestant) desires position, city or suburbs preferred. Address "Z 3340, Cook," this office. 25 E

EXPERIENCED Cook General or Kitchenmaid, city, or suburbs; good references.—S 1995, this office.

FIRST class Dairy, Poultry Maid disengaged; excellent references. Apply Matron, Irish Times.

KITCHEN, LAUNDRY, ETC., DISENGAGED.

EXPERIENCED Person will take Family's Washing from Carlow or Bagnalstown. Address "Z 3314, Laundrymaid," this office. 24 E

SPECIFIC ARTICLES.

ALL Waterproof Covers for Carts, Vans, Threshers, Lorries, Rick Covers, Sacks, Bags, Tents, Marquees; best terms.—Coleman, 21-25 Chancery street, Dublin. T

A1 TYPEWRITERS, every make and size, from £3 (guaranteed). Established 1897. Machines expertly repaired, largest stock. Ribbons 1/-.—Norman Typewriter Works, Trinity street. 'Phone 22426.

A ROYAL Standard Typewriter, brief size, condition as new, price 12 guineas; Underwood, ditto, ditto, 10 guineas.—T 86, this office. 26 E

BALLARD Slates, improved and Watts' extra thick slates; perfect condition; used in Irish Amateur Championship.—Kensington, Kill o' the Grange, Blackrock. 26 D

COVERS for Ricks, Carts, Threshers, Lorries; Tarpaulins, Sacks.—Petrie Bros., 36 Usher's quay, Dublin.

CART and Rick and Horse Loin Covers, manufactured by Elvery's in Dublin. Quotations on application.

CHROMIUM Plating meets the woman's point of view; it remains always bright without polishing; get your Knocker, Letter-box, etc., done now. Call or write Jamie Fox and Co., Chromium and Electro Platers and Manufacturers, 19 Wellington quay, Dublin. 28 D

FOR Sale, massive Mirrored Oak Sideboard, 6 ft. 5 in. by 2, perfect condition; also small Marquee and Oliver Typewriter.—Box 207, Dixon, Newsagent, Dun Laoghaire.

MILADI Knitting Wools, 1,000 colours, all plys, patterns sent.—The Woolshop, 17 Nassau street, Dublin.

STAMPS—Clergyman must Sell his fine Collection owing to misfortune; selections sent approved applicants; very reasonable prices. Address "Z 3298, Stamps," this office. 24 E

SCHOOL Furniture for Sale, including Typewriters, Blackboard; almost new.—S 1988, this office. 26 F

SPECIFIC ARTICLES WANTED.

BOOKS Wanted, Novels, History, Biography, Travels, etc.; prompt cash.—S 1864, this office. 24 E

WANTED, Pennsylvania Lawn Mower, good condition, small.—Mrs. Gordon, 33 Northumberland road.

MACHINERY.

A BOUT Belting for Machinery, all classes, large stock carried.—Doherty, 36 Lower Gardiner street, Dublin. T

BOLTS, Nuts and Metal Thread Screws. Large stocks. Why wait?—Booth Brothers, Stephen street.

BELTING—Our high speed Rainbow brand, unequalled for hard use. Large stocks. Why wait?—Booth Brothers, Stephen street.

BALL Bearing Pedestals, Pulleys, Shafting, Hangers. Large stocks. Why wait?—Booth Brothers, Stephen street.

FOR Sale, Horse Mower, Shanks, 36", roller type; also three sections Horse Mower. Apply Grange Golf Club, Rathfarnham.

PULLEYS, Wrought Iron, split and solid; also Steel and Wood Pulleys.—Doherty, 36 Lower Gardiner street, Dublin.

WANTED, Swath Turner or Hay Tedder; must be good order; lowest price. Address "Z 3328, Machinery," this office.

FISHING, SPORTING, GAMES.

GARNETT'S for Fishing Tackle, Rods, Flies, Baits, etc.—Garnett's (Anglers' Resort), Parliament street, Dublin.

GARNETT'S for Guns and Rifles, Gun Repairs and Cartridges.—Garnett's, Parliament street, Dublin.

YACHTS, BOATS, ETC.

FOR Sale, 20/25 h.p. Grey Marine, engine in perfect condition. Apply Marlborough Garage, Lr. Sherborough place, Dublin. 25 F

MOTOR Boat, 22' x 6' approximately, teak and mahogany, bronze fittings, four cylinder "Universal" marine engine, perfect; bargain.—T 76, this office. 26 A

TO Let, Furnished Motor Boat; apply here; w.c., e.l.; Lough Derg. Address "Z 3318, Boat," this office. 24 E

YACHT Sails, suitable cutter about 18 tons, brass Binnacle, etc. Address "Z 3335, Yacht," this office. 25 F

WATCHES, REPAIRS, JEWELLERY.

ABOUT Old Gold, Sovereigns, Precious Stones, etc.; highest prices; cash; country parcels value by return; reliable Watch, Clock and Jewellery Repairs.—Pilser House, Jewellers, Henry street, Dublin.

A CLOCKS and Jewellery, workmanship guaranteed. Sovereigns and Old Gold Wanted; highest prices paid.—W. McDowell, Jeweller, 3 O'Connell street, Dublin. 28 29

WIRELESS, BROADCASTING, ETC.

FOR Sale, splendid Philco, cost £19 10/-, in use nine months, perfect; what offers Address "Z 3347, Philco," this office.

KEEP your Wireless Accumulator in Order (Illustrated). See the "Weekly Irish Times" to-day. Price twopence. 25 F

POULTRY, FISH, CAGE BIRDS, DAIRY.

PULLETS FOR SALE.

Writing on this subject in the *Weekly Irish Times*, the Poultry Correspondent says:—
The best time to dispose of pullets is when they are about three months old. If kept on until September or later, the extra price obtained will not return as much profit as a moderate price at present. Besides, if sold at three months, double the number can be reared during the season than if kept for six months. Also, at the lower price they will be more attractive to the buyer, who, if a commercial poultry-keeper, can generally provide plenty of accommodation, and can rear them until laying time at little expense. If large commercial egg-producers could get consistently good, reliable pullets from healthy stock at three months old, they would not be forced by the high prices ruling in September to hatch all their own birds. They are always on the look out for good suitable stock at this time of the year, but the supply never equals the demand. Here, then, is a chance for the enterprising. Do not spoil the chance, however, by offering unsuitable fare. If you want to become a successful caterer for the immature pullet trade, you must have the right type of bird—i.e., of a utility or purely laying breed, good type and in good condition.

ALWAYS use Williamson's Poultry Foods—Chicken, Growers', Layers' Mashes; Grains, Pollard, Bran Meals. Telephone, 43006.—Williamson, 12 Burgh quay. 12 26

BEAUTIFULLY tender, grand young Ducklings and Spring Chickens, 5/-, 6/- pair; large Boiling Fowls, 4/6; trussed, postage paid.—Miss Dempsey, Chicken Farm, Rosecarbery. 22 D

BEAUTIFUL pure Sussex and Wyandotte Pullets, 4/6 each; choice Greenbrecke 4/3. Selected 4/9 each, delivered; also Table Chickens, cheap.—Elizabeth Byrne, Aughrim, Co. Wicklow. 21 D

DELICIOUSLY tender, fatted Spring Chickens and Ducklings, 5/-, 6/- pair; tender Boilers, 4/6; trussed, postage paid.—Miss Greenwood, Poultry Farmer, Rosecarbery. 22 D

DELICIOUS Milk-fed Table Chickens, 4/- pair; also R.I.R. February Pullets, 4/3 each, 24/- lot.—Woodbine, Silliorgan road. 26 D

EGGS for preserving, 12/6 120; splendid Table Chickens (prepared).—Fairhill, Blackrock; telephone 138. 25 F

FOR Sale, two modern Henhouses (McKenzie's), almost new. Wire Netting, etc.—6 Clonkeen road, Dean's Grange.

KEEP your Wireless Accumulator in Order (Illustrated). See the "Weekly Irish Times" to-day. Price twopence.

LIGHT Sussex and Barnevelder Pullets, 4/6 each; smaller 3/6.—Mrs. Sutton, Main street, Rathdrum.

LARGE Roasting Chickens and Ducklings, 5/- pair; trussed, post paid.—Miss Price, Rosecarbery, Cork.

NEW Laid Eggs—Wanted, Ten Dozen Weekly, delivered Ballsbridge.—T 91, this office.

POULTRY Farmer will supply guaranteed absolutely fresh New Laid Eggs every Tuesday in Dublin and suburbs. Drop a card for trial order. No order too small for delivery. Address "Z 2672, Eggs," this office. 26 F

POULTRY Houses, Appliances, Egg Boxes; Manufacturers.—Geo. Parry & Co., Camden row, Dublin.

40 MIXED Chickens, day, 22/-; 12 Ducks, fat, night 10/-.—H. Smith, Newtown, Drogheda.

VEHICLES.

FOR Sale, a few good Drays and Lorries. Apply Foreman, Wallace Brothers' Stables, 2 Ringsend road. 24 E

CATTLE, LIVE STOCK.

PERSIAN Kittens, blue, long-haired, amber eyes, Females, 15/-.—Smith, Newtown, Dromheid.

SPLENDID Roan Heifer Calf, one week old, 25/-.—Woodbine, Silliorgan road.

BUSINESS, BUSINESS PREMISES, LANDS, ETC.

BUSINESS Premises—Comprehensive list of Offices, Shops, Warehouses, Factory Sites; all districts.—Franks and Franks, 23 Stephen's Green. T

FOR Sale, Grocery and General Store, Dublin suburb, quickly growing district; large turnover; good profits; books open for inspection; excellent living accommodation; low rent.—S 1855, this office.

FOR Sale, Cinema Business in a progressive provincial town, recently furnished with up to date sound equipment; satisfactory reasons for disposal. Full particulars and title address "Z 3339, Business," this office. 25 F

INTEREST in Sand Pits, comprising large granulated sand, engine, boiler, trucks and rails, two rotary power screens, etc., best materials, near Dublin; owner retiring.—T 1875, this office. 24 E

PREMISES, 10,000 square feet, suitable factory or cinema.—Tailorshop, 45 Lower Gardiner street.

TO Let, newly erected Premises, North Wall vicinity, space 1,500 square feet.—S 1890, this office.

WANTED, in Dublin City or suburbs, a Cinema to Let on a profit rental basis, capable of seating not less than 500. Replies to Thos. Dockrell, Sons and Co., Ltd., 42-43 Lr. Ormond quay. 22 D

WANTED to Purchase, medium to good class Men's Outfitting Business in Dublin; state full particulars and price.—T 77, this office. 26 A

1 ST. Mary's terrace, Dalkey.—Excellently situated Shop and House, to be Sold on lease for 999 years, subject to £15 per annum. Apply F. W. Gilligan, 32 Bachelor's Walk, Dublin. T

5 BERESFORD place, central situation; Suites of Wareroems, Offices, Flats to Let. 26 A

STABLING AND GRAZING.

RACING Stables and portion of House to Let, good accommodation for hunters; centre of Ormond Hounds. Address "Z 3375, Stables," this office.

HOUSES AND LANDS FOR SALE AND WANTED

A BANDON House Hunting. Consult Garvey and Good. Free on application. Financial accommodation if required.—20 Lincoln place, Dublin. T

ALBERT MacArthur, "The Householder," "MacArthur House," 17 DOLIER STREET. T

A CHARMING modern Residence, best part of Pembroke township; lounge hall, with cloakroom, sitting-room, dining-room, study, 5 bedrooms; every convenience; artistically decorated; beautiful garden, garage; bargain, £2,500; view appointment.—Albert MacArthur, 17 Dolier street. T

AN attractive selection of Houses, sea coast and inland, from Ballsbridge to Bray, for Sale. Apply Le Clerc and Donovan, 48 Sandycove road, Sandycove. 24 D

A £100 UPWARDS deposit secures 7 roomed House, Marathino road, Newtown avenue, Blackrock, Minor Residence, 7 rooms, main drainage, Building Site, or Archer, 12 Lower Fitzwilliam street. 'Phone 82093. Blackrock 436. Blackrock 454. Open 4 to 6. 21 A

AT Seacourt, Ballsbridge, Kingstown to Killiney, Megabey, Auctioneer, Sandycove, has big list of Houses for Sale, all sizes and prices. 24 E

AT Glenveria, pre-war compact House; select locality; possession.—S 1886, this office. 24 E

A RED brick House, Ashfield avenue, Ranelagh; 6 rooms, rent £22 2/-, valuation £18; garage, h. light, bath; leads 999 yrs. 14, tram; immediate possession.—S 1860, this office. 24 E

ALLEN and Townsend, 11 Stephen's Green, offer for sale, by auction next spring, Bow Bridge, Lesson Park vicinity, £1,300; Cowper Gardens, £950; Portobello, £850; Terenure road, £875; Terenure, with 3 acres, £1,000; Milltown, £650; Ailesbury road, £1,250 and £1,600; Sydney Parade, £1,600; Clarinda park, £1,000; double fronted, non-basement, 10 rooms, £1,400; smaller, £850; Fairview, £800; others, all districts. 25 F

AT South City, 2 Acres—Handsome Residence, pre-war; 3 reception, 6 bedrooms, 2 baths; lovely garden; no building restrictions; for ever, £2,050. Apply McMahon's, 6 Nassau street. 25 F

AT Sutton, Furnished Nightfall House, perfect order; 5 reception, 4 bedrooms, hot bath, electric, garage, gardens, £900. Apply McMahon's, 6 Nassau street. 25 F

AUCTION—Glenart Lodge, Glenart avenue, Blackrock; detached, double fronted Residence, with profits fruit and vegetable garden; held for 126 years at £20 per annum; for immediate possession. Seen on order from Auctioneers. Sale Wednesday, 10th July, at 1.30 p.m. at 4 Grafton street by Corrigan and Co. 26 A

AUCTION—8 Royal terrace, Inverness road, Fairview; compact, 7-roomed Residence; bath and w.c.; gardens; held for lease of 999 years; rent £13 7s. 0d.; valuation £15; excellent gas and tram service; possession, Sale Wednesday, 10th July, at 1.30 p.m. at 4 Grafton street, by Corrigan and Co.

AUCTION—5 Parnell road, Harold's Cross Bridge; detached house and shop; double fronted, 8-roomed House; make ideal boardinghouse; good garden, front and rear; held under ten years grant; rent only £6 12s. 0d.; possession on completion of present tenancy; clear possession to purchaser. Sale Wednesday, 10th July, at 1.30 p.m. at 4 Grafton street by Corrigan and Co. 26 A

A DJACENT South Circular road (Harrington street), 1d. tram—Corner House, 7 rooms, bathroom, electric, garden, garage, £850.—McMahon's, 6 Nassau street.

A RARE Opportunity—Splendid Corner Residence, South City; suit hotel, nursing home, flats or residence; lease 999 years; head rent £10. Apply McMahon's, 6 Nassau street.

BIG city Houses, Lower Leeson street, Hatch street, Fitzwilliam square, Merrion square, Merrion square, Fitzwilliam place.—Etchingham and Co., 11 Lower Bargot street. 24 E

BEAUTIFUL, detached, non-basement Residence, pleasure grounds, ideal location, Blackrock; bargain; big selection.—Boag, Blackrock, over Monument Creamery. 24 E

BALLSBRIDGE, close to R.D.S., two-storey, 5 reception, 5 bedrooms, electricity, garden, garage space; £1,400.—Allen and Townsend, 11 Stephen's Green. 25 A

BLACKROCK — Semi-detached Residence, enjoying select open position; all modern conveniences; 3 reception rooms, 5 bedrooms; £1,300, or a Letting to an approved tenant might be considered.—North and Co., 110 Grafton street.

BRAY—Freehold choice Residence, sylvan environment, designed by eminent architect; superlative condition, £1,850.—Arthur Jones, 10 Stephen's Green.

CRUMLIN—Semi-detached Bungalow, 4 rooms and kitchen; £650.—Franks and Franks, 23 Stephen's Green. 22 D

CRAIGNE Residence, sea front, Blackrock; detached, 7 bedrooms, big selection. Keys from Boag, Blackrock, over Monument Creamery. 24 E

CLOSE Meath Hospital, near 5 Roomed House, 3rd floor; newly decorated.—Arthur Jones, 10 Stephen's Green. 25 F

DUN Laoghaire—Modern detached House, 6 rooms, kitchen, large garden; owner transferred; only £1,250 naked.—Franks and Franks, 23 Stephen's Green. 22 D

DONNYBROOK—Seven rooms and kitchen, every convenience, excellent order; £1,000 or nearest offer.—Franks and Franks, 23 Stephen's Green. 22 D

DALKEY—Detached, charming, brick-built, nine-roomed Residence, every convenience, large garage and pretty grounds, unrivalled views, elevated, bracing and convenient position, within four minutes electric tram; moderate valuation; low ground rent; genuine bargain.—T 14, this office. 25 F

DARTRY road vicinity—Attractive modern Residences, from £1,200 to £1,550.—Bowes & Co., Grafton street, opposite Woolworth's. 26 A

DUNDRUM Glebe, on 121 acres for Sale, by auction, on Thursday, 11th July next. Full particulars from Franks and Franks, Auctioneers, 23 Stephen's Green, Dublin. T

EXCEPTIONAL Price—Nice semi-detached House, in perfect order, £1,500; at Donnybrook, pre-war non-basement House, £1,000.—Etchingham and Co., 11 Lower Bargot street. 24 E

FOR Sale, Tillage or Dairy Farm, Co. Wexford, 120 acres, freehold; splendid buildings; a really good farm. Address "Z 3285, Farm," this office. 22 D

FOR Sale, 98 Mount Halch, Kingstown, residential part; completely redecorated.—North, Auctioneer.

FOR Sale, Three Storey House; low ground rent £2